1935 WAHIAN

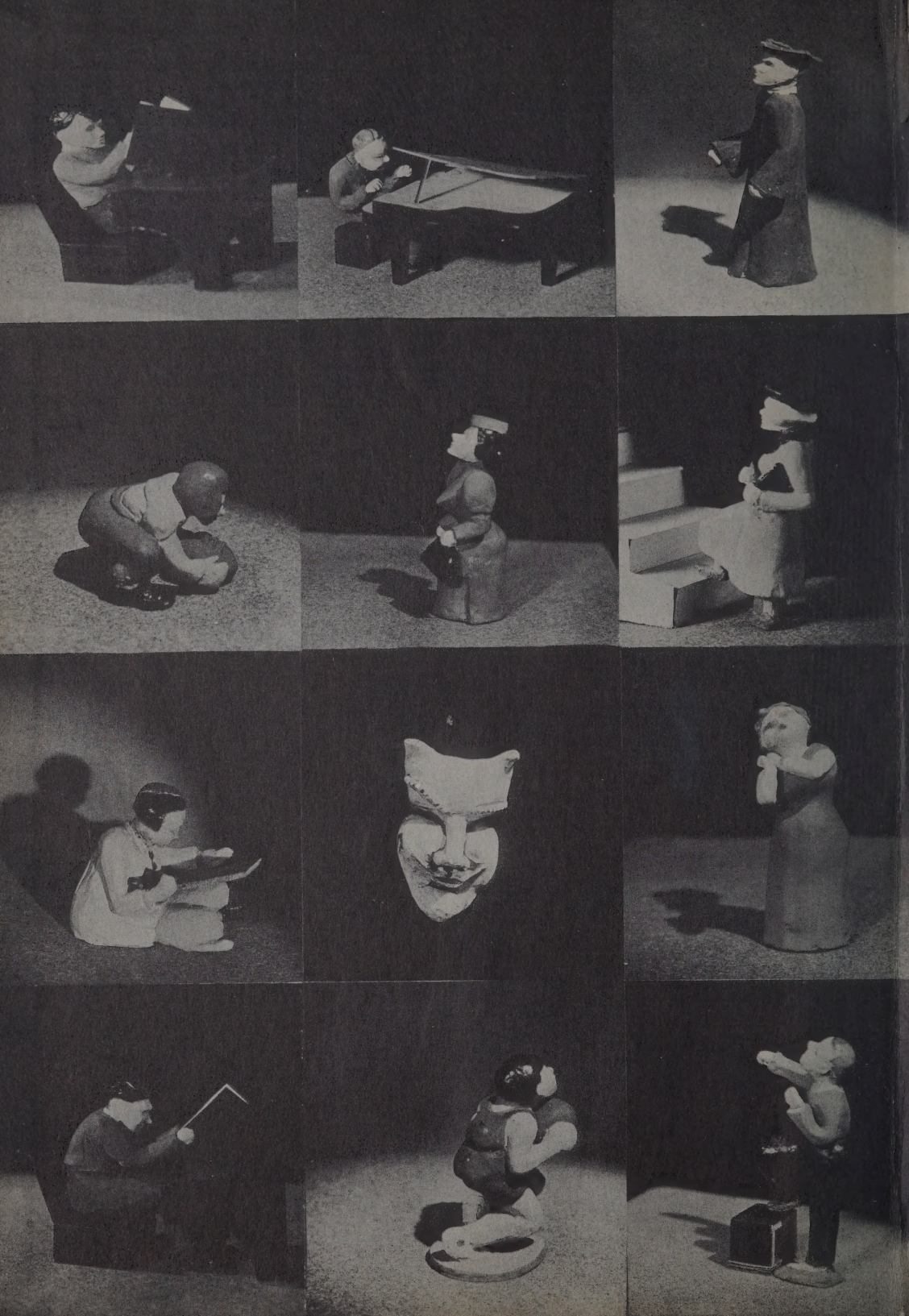

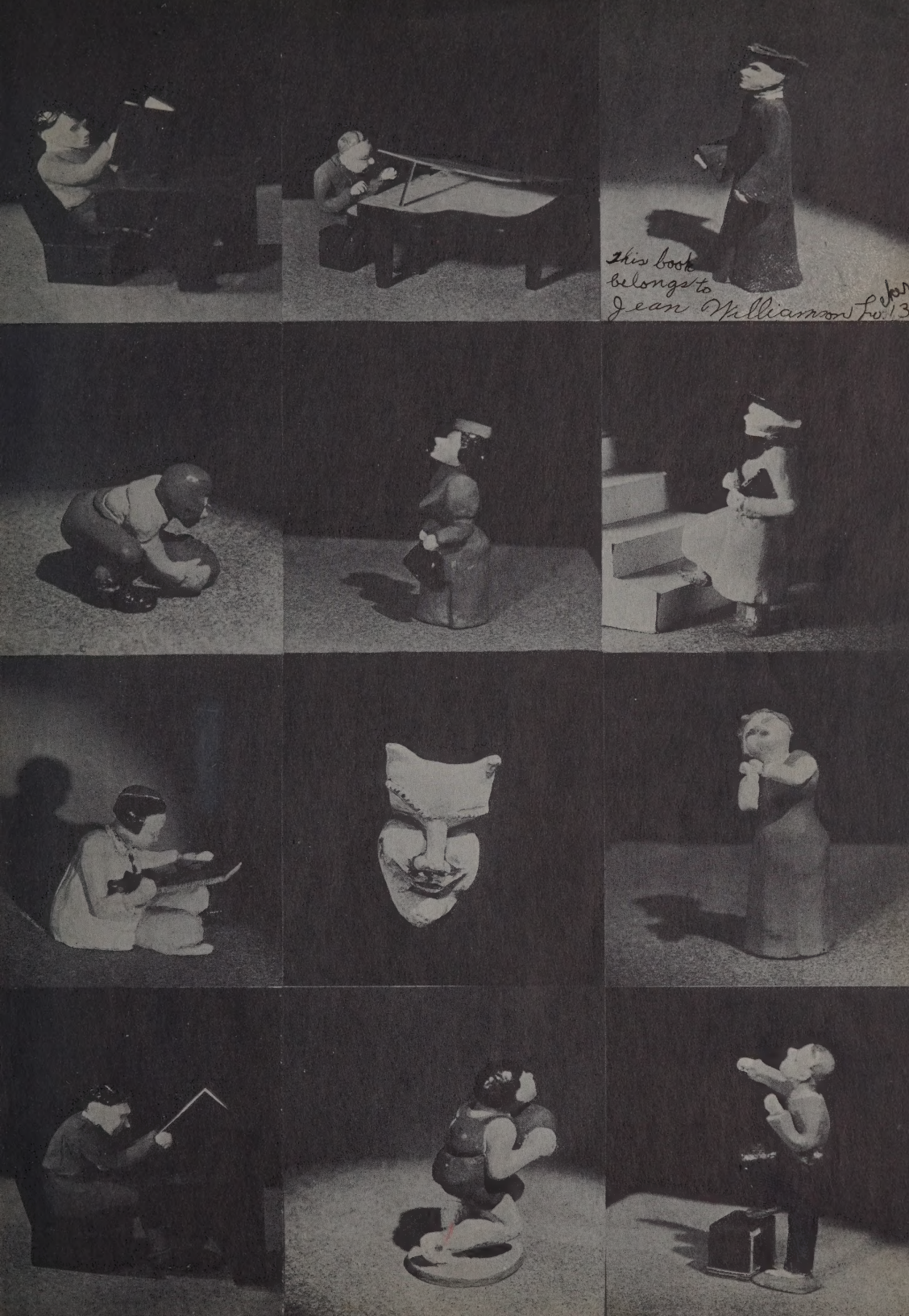
This book
belongs to
Jean Williamson Lo. 13

To a sweet kid
Helen Phillips
(in your history class)

To a pal in ~~history~~ Algebra and Chems
Mildred Hostrup

We won't forget you, uncle sue?
Shakespeare
Magnet McCall

Lots of luck
and good
times to
you
Alice Hamel

Almost as good as
a history book
Florence Lind

Here wishing loads of luck and happiness to a swell kid.
Jayne

To a keen kid.
Anne McCarthy

To some history
Gail Smith

To a sweet girl, loads of luck
Betty Berg

To Jane
A swell kid
A queen Pal
"Pep" Worksek

If it wasn't for home work, I'd never see you. Why art thou so busy?
J. C. Todd

Loads of luck and happiness to you
Marie Salon

To a sweet kid -
lots of luck -
Dorothy Maddend

To Jean:
Write, write, write girl
write a million
long, long letters
Bud

To Jean:
A very quiet, but nice girl
D. J. Day

THE SENIOR CLASS
OF
WASHBURN
HIGH SCHOOL
MINNEAPOLIS, MINNESOTA
PRESENTS
THE
WAHIAN

VOLUME VIII FOR 1935

EDITORS

KARL M. DAVIES
EDITOR-IN-CHIEF

KATHERINE BRUNTLETT
HELEN MERRIAM
ASSISTANT EDITORS

GENEVIEVE BIRCH
PHOEBE J. SAXTON
ART EDITORS

ROBERT M. ADAMS
BUSINESS MANAGER

COPYRIGHT 1935

Betsy
Best
Jane

Best Wishes
Helen Vanderhyde

"A sweet lad"
Marquette

DEDICATION

To the Alumni, and to all those who have contributed to the traditions, ideals, and organizations of Washburn, this 1935 Wahian is dedicated.

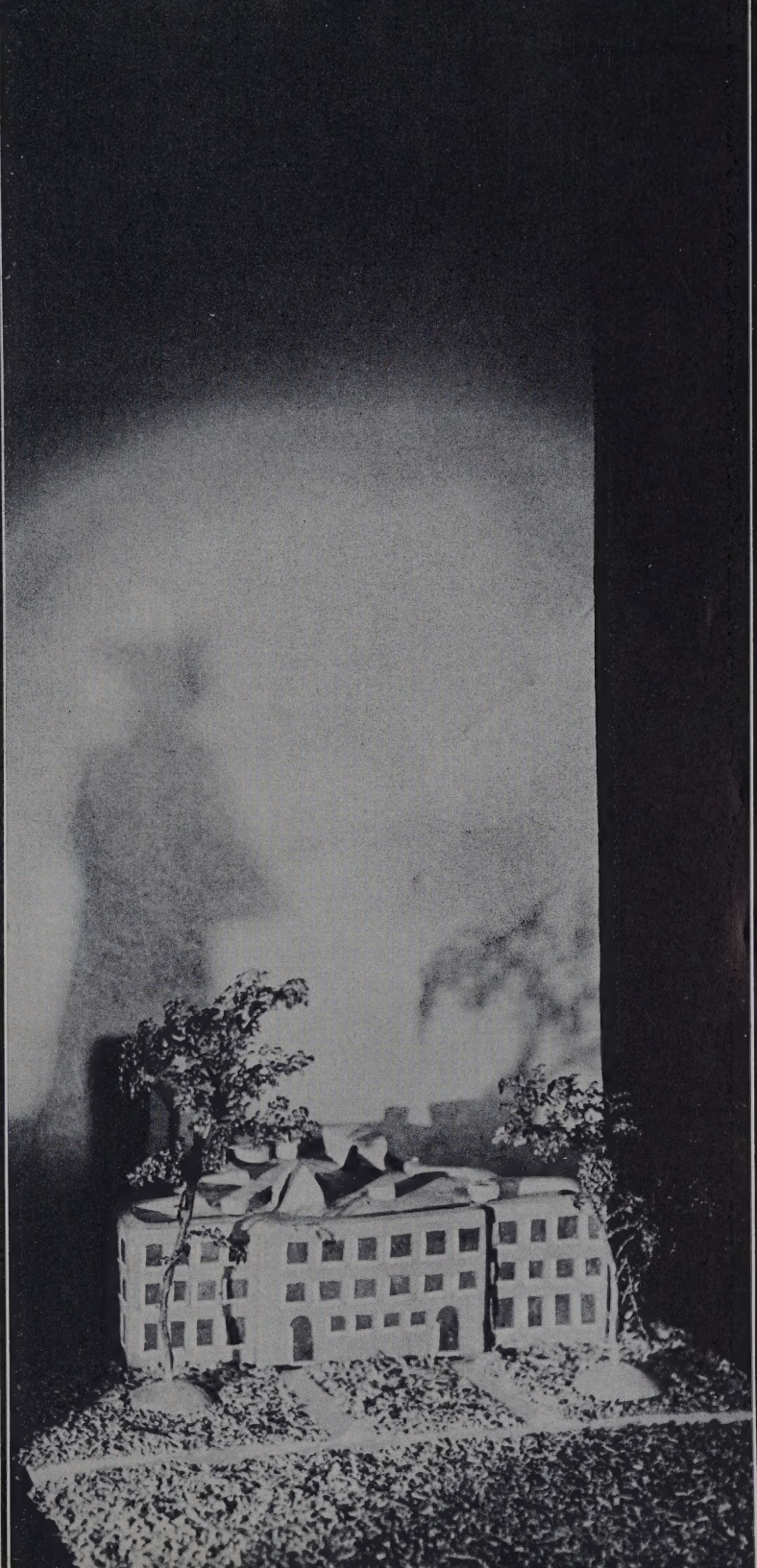

FOREWORD

This Wahian, commemorating a Decade of Progress at Washburn, gives photographic evidence of a rich school life. If it conveys an impression of the good comradeship and the high ideals existing at Washburn, and if, in future years, it will renew memories of happy high school days, its purpose will have been achieved.

CONTENTS

ADMINISTRATION
FACULTY · · FEATURES

CLASSES
GRADUATES · HOME ROOMS

ORGANIZATIONS
SERVICE GROUPS · · CLUBS
THEIR ACTIVITIES

ATHLETICS
BOYS' AND GIRLS' SPORTS

ALUMNI
CLASSES · RECORDS · AWARDS

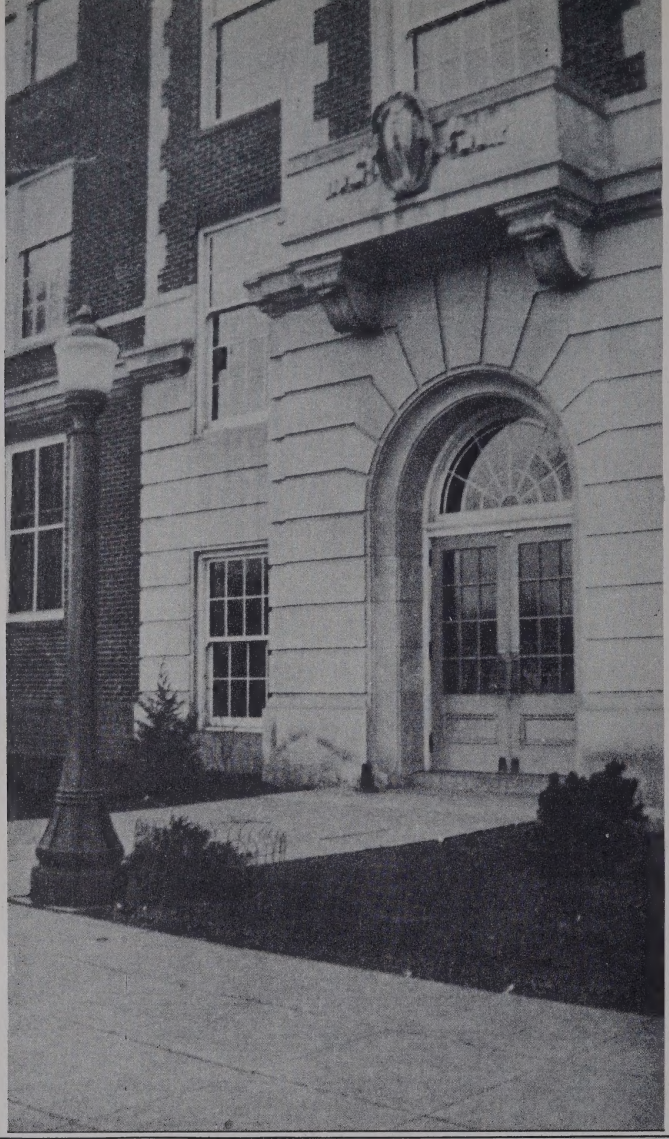

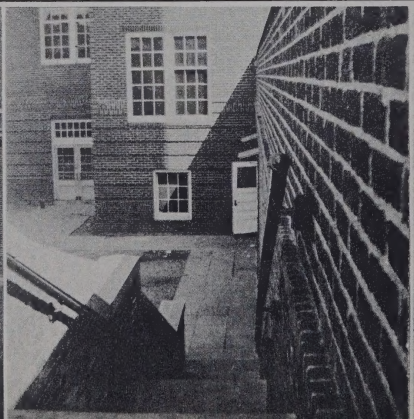

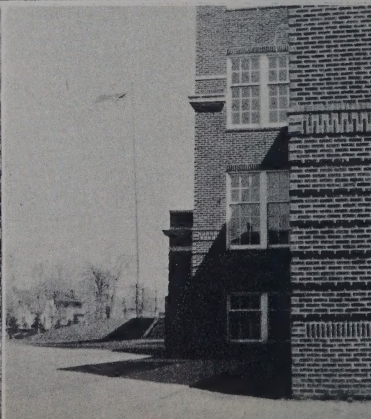

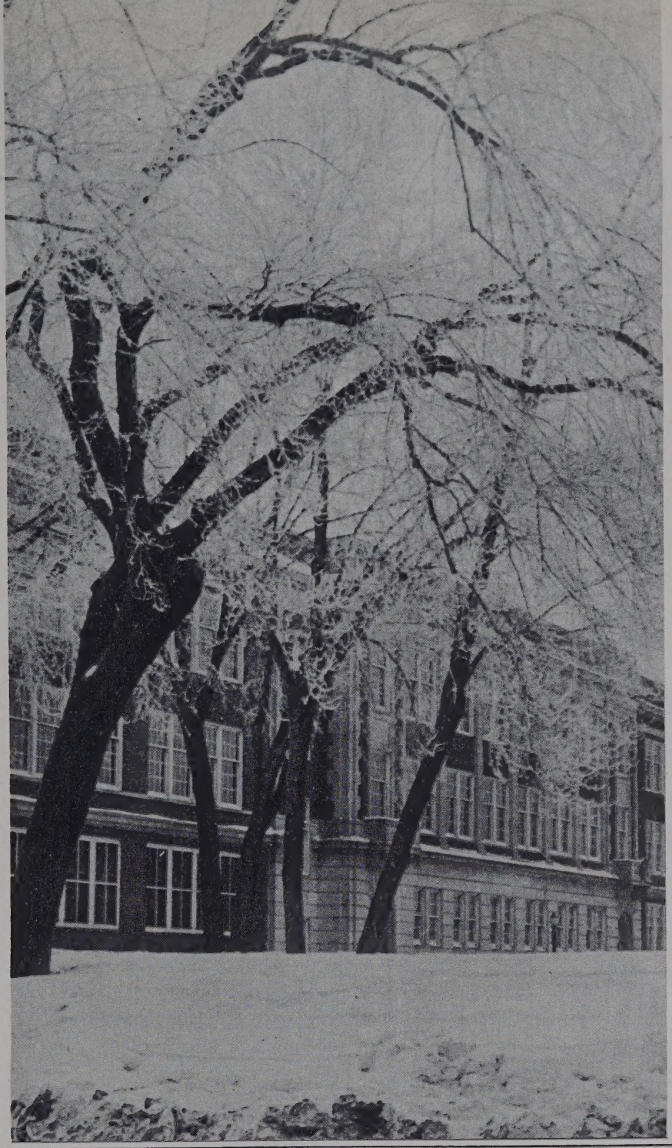

AROUND WASHBURN

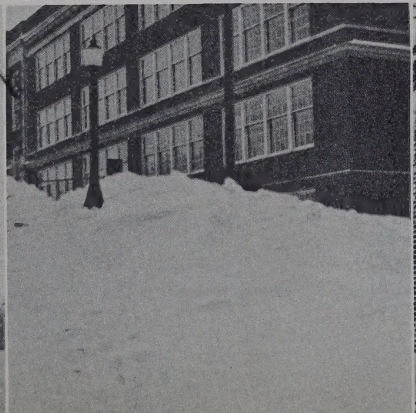

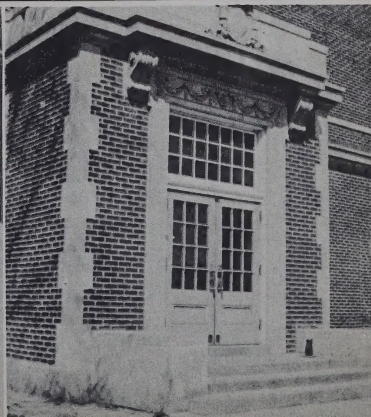

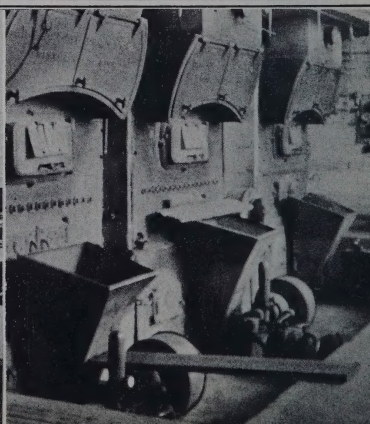

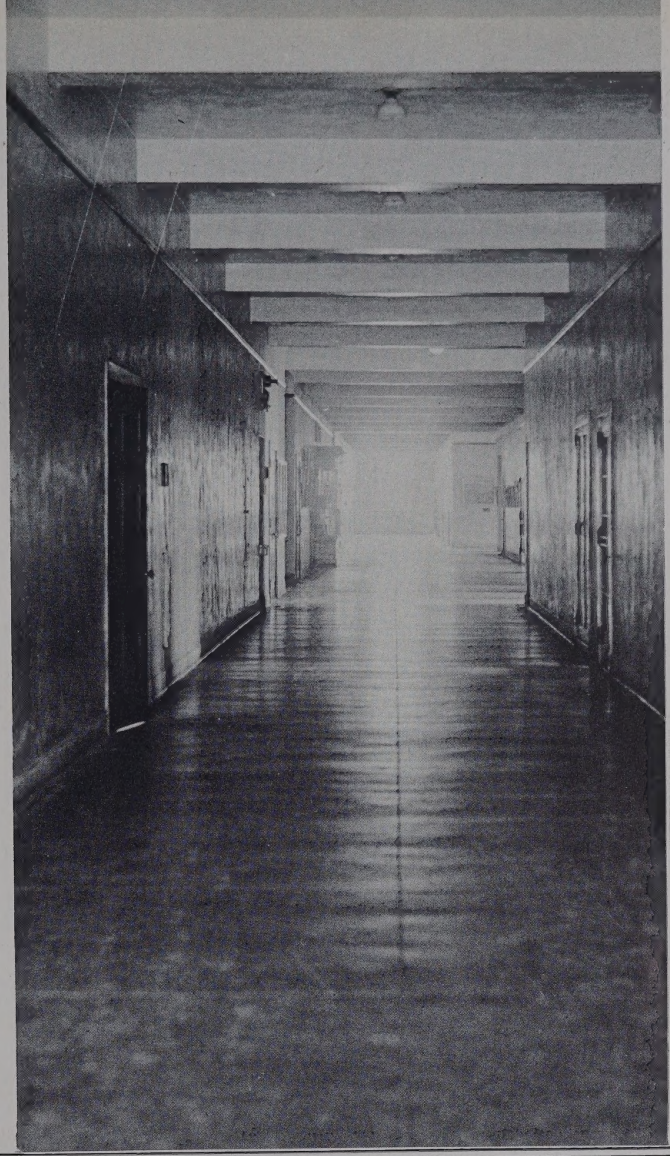

INSIDE WASHBURN

ADMINISTRATION

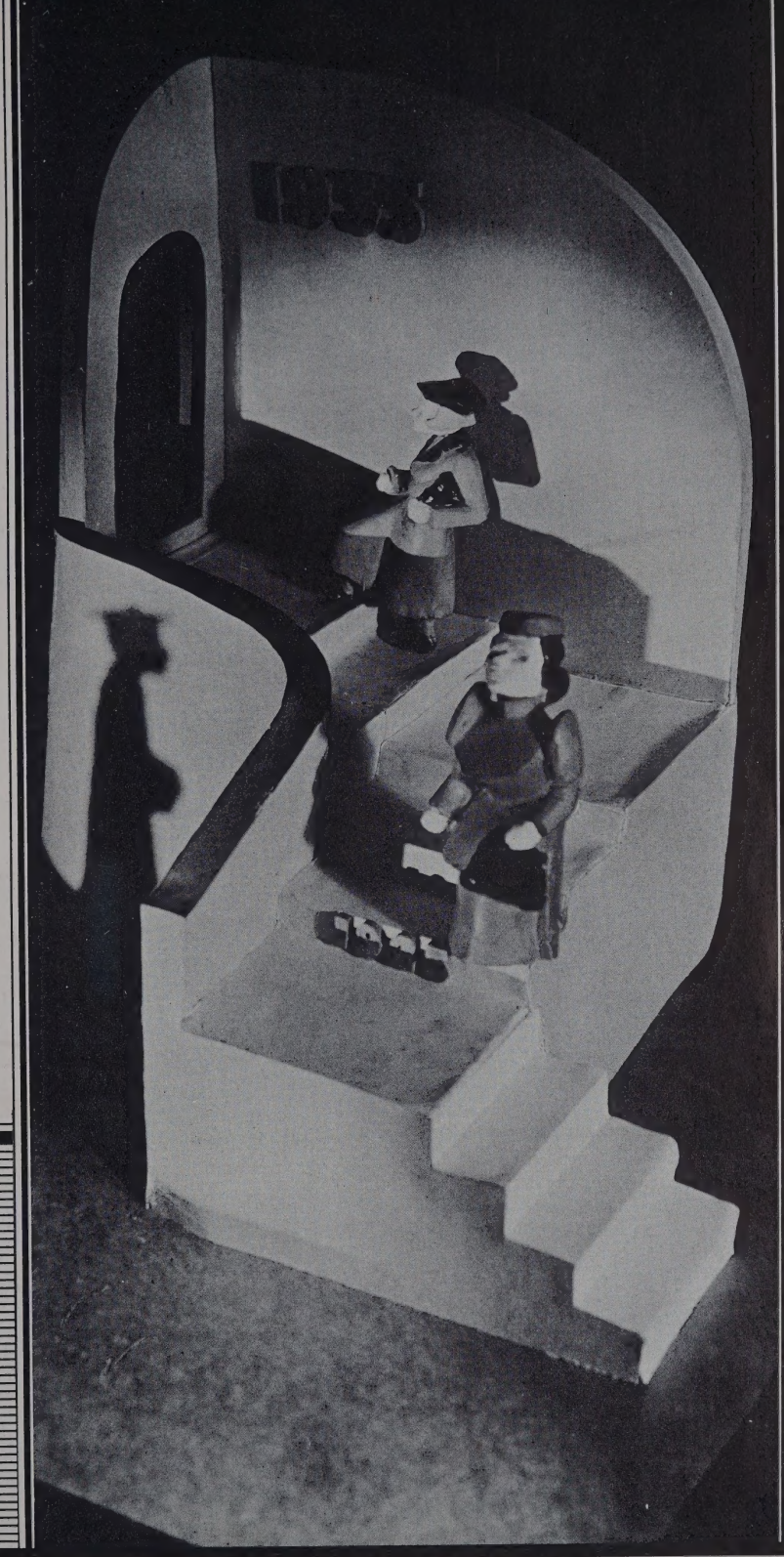

A. E. MACQUARRIE
PRINCIPAL
WASHBURN HIGH SCHOOL

"COME IN"

"PASS TO CLASS"

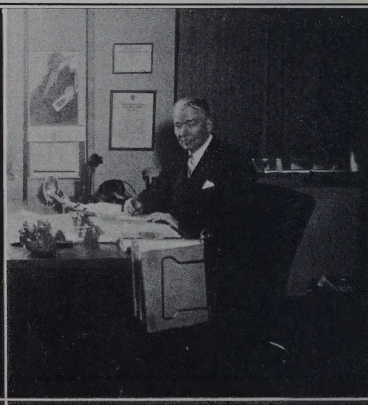

AT WORK

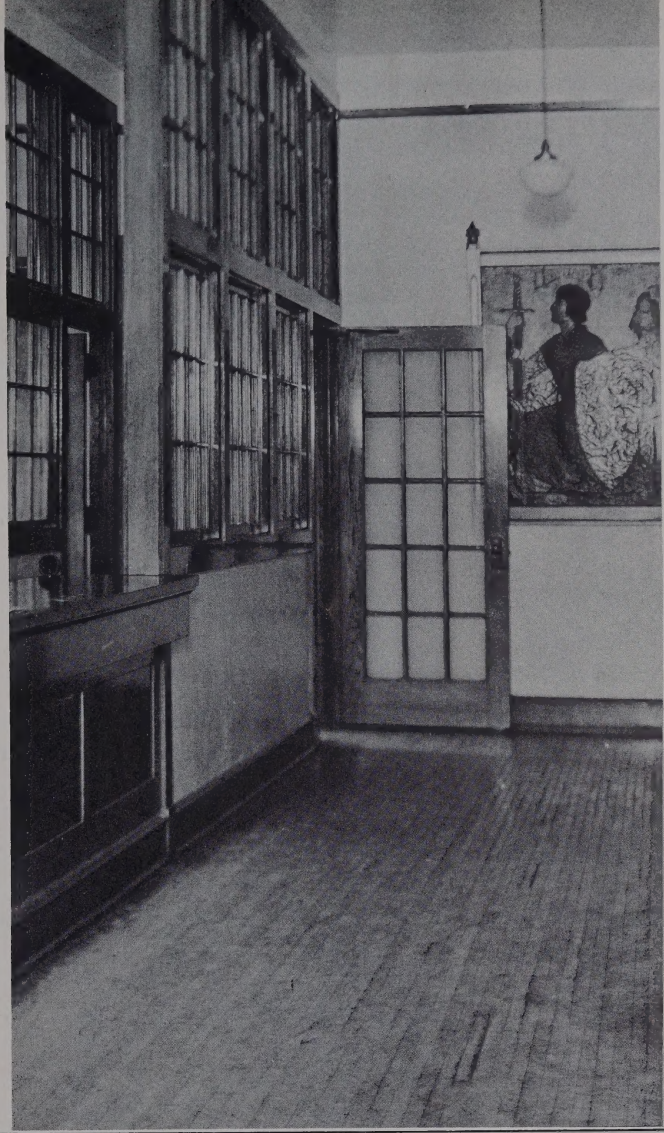

WASHBURN'S OFFICE

TICKETS, PLEASE

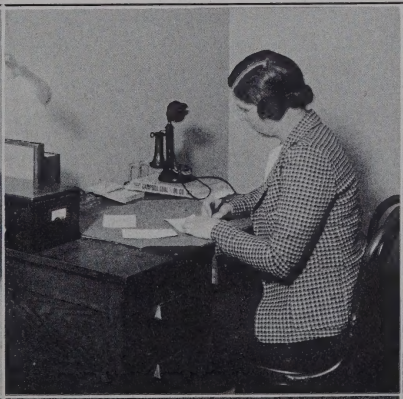

MISS NEEL, VISITING TEACHER

"DO UNTO OTHERS - -"

LLOYD E. ALWIN

University of Wisconsin
Hamline University, B. A.
MATHEMATICS
CIVICS
HISTORY
Golf Coach
A. P. O. Hi-Y
Chairman of Study Halls

CLARA BASFORD

University of Minnesota, B. A.
ENGLISH
Silver Triangle Girl Reserves

EMIL J. BECKSTROM

MacPhail, B. M.
University of Minnesota
VOCAL MUSIC
Opera
Music Department Chairman

HILDA E. BLESSIN

University of Minnesota, B. S.
University of Colorado
ENGLISH
Banking

EVELYN A. BOWEN

University of Iowa, B. A.
University of Wisconsin
University of Minnesota
University of California
PHYSICAL EDUCATION
G. A. A.
Girls' Gym Department Chairman

MARGARET E. BROWN

University of Minnesota, B. A.
Columbia University
LIBRARIAN
Library Board

MABEL E. CHRISTENSEN

St. Olaf College, B. A.
University of Minnesota
ENGLISH
GIRLS' COUNSELOR
Quill Club
Scholarship Committee
National Honor Society
Wahian Editorial Adviser
12A Class Adviser

FRED M. CURTIS

Eau Claire Teachers' College
University of Minnesota, B. S.
SOCIAL SCIENCE
S. T. O. Hi-Y

EVELYN DENISON

University of Minnesota, B. A.
University of Wisconsin, M. A.
GERMAN
Der deutsche Verein

ELLEN M. EASTVOLD

Carleton College, B. A.
Le Lycee de Jeunes Filles de Tours, France
University of Chicago
University of South Dakota
University of Southern California
FRENCH
Le Cercle Francais

BONEVIEVE FARSJE

University of Minnesota, B. A., M. A
University of Grenoble, France
FRENCH
ENGLISH
Le Cercle Francais

LEONARD A. FLEENOR

University of Indiana, B. A.
University of Minnesota, M. A.
PSYCHOLOGICAL TESTING
BOYS' COUNSELOR
Scholarship Committee
Faculty Manager of Athletics
National Honor Society
Wahian Finance Adviser
12A Class Adviser
Grist Finance Adviser

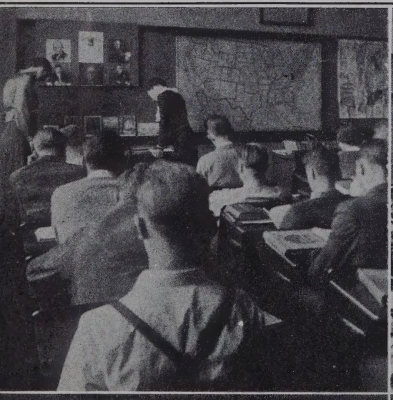

"SOCIAL" SCIENCE

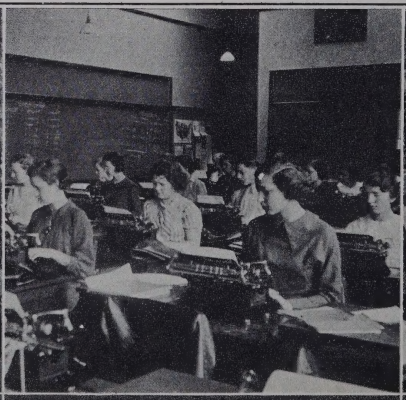

NOISY RHYTHM

ARTISTIC HOURS

E. CHRISTINA GEAR
Teachers' College, Stevens Point, Wisconsin
University of Minnesota, B. A.
FRENCH
Le Cercle Francais

ZELMA L. GOLDSWORTHY
Grinnell College, B. A.
University of Minnesota
Columbia University
University of Colorado
BIOLOGY
National Honor Society
Scholarship Committee
Science Department Chairman

MYRA A. GOODE
Miss Mason's, Tarrytown, N. Y.
Handicraft Guild
University of Minnesota
DOMESTIC ART
12B Chairman of Advisers

LEOTA M. GOODSON
University of Chicago, Ph. D. (Graduate School)
University of Illinois
University of Minnesota
HISTORY
U. C. Club

HELEN S. GRANT
University of Minnesota, B. S.
Milwaukee State Normal
Lewis Institute, Chicago
Chicago University
DOMESTIC SCIENCE
Department Chairman

LILIAN F. GRAY
University of Minnesota, B. A.
Columbia University, M. A.
University of California
ENGLISH

ALBERT L. HALLEY
University of South Dakota, B. A.
University of Missouri
University of Minnesota
MATHEMATICS
Assistant Football Coach
Assistant Basketball Coach
I-9 Hi-Y

GEORGE P. HALVORSON
University of Wisconsin, B. A.
University of Minnesota, M. A.
HISTORY
Scholarship Committee
Social Science Department Chairman

VIOLA M. HANLEY
University of Minnesota, B. S.
ENGLISH
PUBLIC SPEAKING
Politics Club

GEORGE C. HOARD
Carleton College, B. A.
University of Minnesota
CIVICS
COMMERCIAL LAW

EVA R. JASPERSON
University of Minnesota, B. S.
MATHEMATICS
Scholarship Committee
Department Chairman

MARGARET JOHNSON
University of Minnesota
ASSISTANT LIBRARIAN

FACULTY

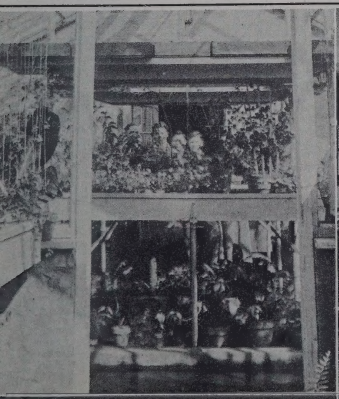

CONTINUOUS SPRING

A "SHOCKING" PERIOD

MODERN DRAMATISTS

MARGARET E. JOSTEN

Carleton College, B. A.
University of Wisconsin
ENGLISH
Scholarship Committee

SADIE L. KEATLEY

University of Minnesota, B. A.
MATHEMATICS

ELIZABETH M. KLEIN

Iowa Teachers' College, B. A.
University of Minnesota
University of Iowa
AMERICAN HISTORY
ECONOMICS
WRITING SUPERVISOR FOR THE BUILDING
12A Credit Bureau

VIOLET H. KNUTSON

Macalester College, B. A.
University of Minnesota
University of Wisconsin
ENGLISH

VILHELM R. LARSEN

Copenhagen State Normal
Chicago School of Civics and Philanthropy
PHYSICAL EDUCATION
Track
Tumbling Team
Assistant Football Coach
Boys' Gym Department Chairman

PHILIPS W. LEE

Bradley Polytechnic
MECHANICAL DRAWING
Swimming Coach

ROY E. LINDSTEDT

University of Minnesota, B. A., B. S., and M. A.
SOCIOLOGY
CIVICS
Chess
Debate
Cogs Hi-Y

BESSIE C. LOWRY

University of Minnesota, B. A.
American School of Wild Life Preservation
University of Colorado
BOTANY
BIOLOGY

ORA C. McLAUGHLIN

University of Minnesota, B. S.
ENGLISH

CURTIS R. MARTIN

University of Minnesota, B. S., M. A.
MATHEMATICS
Basketball Coach (Second Squad)
Football Coach (Second Squad)

EDITH M. MAXSON

Hamline University, B. A.
University of Minnesota
NEWS
Grist

ETHEL C. MONTGOMERY

Ohio Wesleyan University, B. L.
University of Rochester
University of Minnesota
ENGLISH
Blue Triangle Girl Reserves

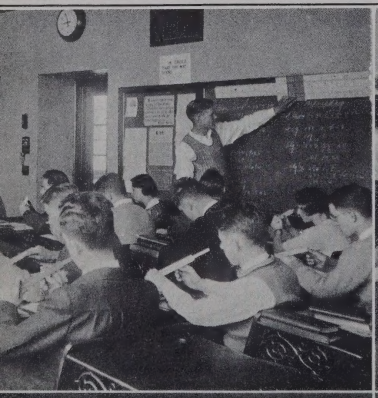

THE SLIDE "RULES"

"BUSY-NESS"

WE DEMONSTRATE

AGNES R. MULLIGAN
Carleton College, B. A.
University of Wisconsin
ENGLISH
12A Adviser

DOROTHY G. NASH
University of Minnesota, B. S.
University of California
Washington State College
COMMERCIAL
12A Class Adviser
Commercial Club

JANET E. NEEL
University of Minnesota, B. A.
VISITING TEACHER

RUTH M. NETHERCOTT
University of Minnesota, B. S.
ENGLISH
MODERN DRAMA
Harlequin Club
Apprentice Club
Dramatic Coach
12A Adviser

RUTH I. OLSON
Carleton College
University of Minnesota, B. S., M. S.
MATHEMATICS
Girl Scouts

HAZEL F. PERRY
University of Minnesota, B. S.
University of California
Oberlin College
SOCIAL SCIENCE

DOROTHY G. PETERSON
University of Minnesota, B. S.
WORLD HISTORY
Dorothy G. Peterson

HARRY E. PULVER
Iowa State College, B. S.
Iowa University
University of Minnesota
CHEMISTRY
Tennis Coach
Equipment Room

ERLING S. REQUE
Luther College, B. A.
PHYSICS
Assistant Football Coach
Science Club

ALVIN F. RODER
Ripon College, Ph. B.
University of Minnesota
University of Chicago
BIOLOGY

RAYMOND J. ROSS
University of Minnesota, B. S.
PHYSICAL EDUCATION
Basketball
Football
Baseball

BLANCHE H. SAVAGE
University of Minnesota, B. A.
University of Minnesota
(Graduate School)
LATIN
GERMAN

FACULTY

DRESS STYLISTS

CONCOCTING DAINTIES

MANUAL WORKERS

EDWARD J. SKIBNESS

University of Minnesota, B. S.
University of Wisconsin
PHYSICS
Science Club
Movie Booth
Visual Education Equipment

ANNA A. SMART

Smith College, B. A.
University of Minnesota, M. A.
LATIN
Scholarship Committee

ROY H. SPRAGUE

Oregon State College, B. S.
University of Minnesota
WOODWORK
Stage
Scholarship Committee
Industrial Department

MARY ALICE SUBER

Winthrop College, B. A.
University of Minnesota, M. A.
ENGLISH
Department Chairman
U. C. Club

ARTHUR C. SUNDE

St. Olaf College, B. S.
University of Minnesota
BOOKKEEPING
12A Adviser

GEORGE N. SUPER

Minneapolis College of Music, B. M.
Minneapolis School of Music
INSTRUMENTAL MUSIC

EDITH THOMPSON

Carleton College, B. A.
University of Minnesota
Collegiate Business Institute
Gregg School
TYPEWRITING
SHORTHAND
Commercial Club

MARION TROWBRIDGE

North Dakota State College, B. S.
Chicago Art Institute
Columbia University
ART
Department Chairman
Chroma Adviser
Wahian Art Adviser

MARGARET R. TUPPER

Middlebury College
University of Minnesota, B. S.
SPANISH
Spanish Club

JOHN C. WELLS

Monmouth College, B. S.
Columbia University
University of Minnesota
CHEMISTRY
Football Coach
12A Class Adviser

KARINE M. YLVISAKER

University of Minnesota
TYPEWRITING
Department Chairman
Scholarship Committee
12B Records

LESLIE B. YOUNGBLOOD

University of Minnesota, B. S.
PHYSICAL EDUCATION
G. A. A.

Leslie Youngblood

FACULTY

DISTILLING "SPIRITS"

"GENERALLY SPEAKING"

FUTURE DRAFTSMEN

MR. FLEENOR, BOYS' COUNSELOR

MISS CHRISTENSEN, GIRLS' COUNSELOR

HELEN E. LUND
Office
CHIEF CLERK

JEANETTE HENDEL
University of Minnesota
PROGRAM CLERK
CREDIT CLERK

EVELYN JOHNSON
Office
ATTENDANCE CLERK

The personnel of the office includes Mr. A. E. MacQuarrie, principal; two counselors, Mabel E. Christensen, and Leonard A. Fleenor; a social worker, Janet Neel; and three clerks, Helen E. Lund, Evelyn D. Johnson, and Jeannette L. Hendel. The counselors act as advisers to students for their high school programs and college preparation. Miss Christensen, in addition, is adviser of the Wahian, Social Chairman of the school, Chairman of the Scholarship Committee, and adviser of the Quill Club. Mr. Fleenor is Business Adviser for all school clubs and activities, Faculty Manager of Athletics, and Chairman of the National Honor Society. Miss Lund is the chief clerk of the Washburn office, the bookkeeper, and stenographer to Mr. MacQuarrie, and in charge of book sales and all school supplies. Miss Johnson supervises attendance routine, makes all attendance reports to city and state, and assists Miss Neel in all follow-up cases of attendance. Miss Hendel plans the school program and the students' individual programs, records credits, and compiles scholarship and athletic records.

WASHBURN'S OFFICE

RUNNING BULLETINS

OFFICE ASSISTANTS

HARD AT WORK

Lots of luck
Janet Tarle

CLASSES

CLASS OF JANUARY 1935

CLASS OFFICERS

President	Gaydon Godward
Vice President	Peggy Nichols
Secretary	Evangeline Kloempken
Treasurer	Ell Torrance

BETSY BRUCE

CLASS OFFICERS

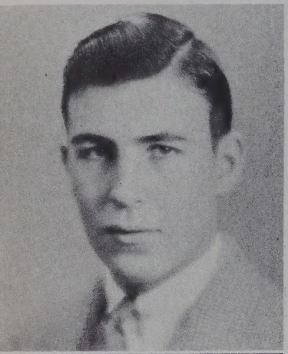

GAYDON GODWARD

PEGGY NICHOLS

ELL TORRANCE

FRED BAUMANN

EVANGELINE KLOEMPKEN

HONOR ROLL

Richard Abrams
Lloyd Anderson
Ruth Asleson
Fred Baumann
Betsy Bruce
Marjorie Bruce
John Butter
Laura Mae Carpenter
Joan Dahlquist
Elizabeth Derby
Ray Erickson
Ruth Finch
Alice Franzel
Ann Gray
William Hayford
Helene Hilyer
Lois Hobart
Helen Hockett
Mildred Irwin
Dorothy Johnson
Evangeline Kloempken
Mary Kriechbaum
Janet Martin
Betty Ann Miller
Elizabeth Phelps
Warren Reynolds
Harry R. Russell
Ruth Sabor
Betty Simpson
Bruce Smith
Ell Torrance
Sallilou Whitcomb
Audrey Zank

CLASS HONORS

Valedictorian	Fred Baumann
Salutatorian	Betsy Bruce

RICHARD ABRAMS "He understands completely the whyness of the when."
National Honor Society; Glee Club; Politix Club, President '33; Christmas Program; "Vagabond King"; "Marriage of Nannette"; Class Play; Credit Bureau

ALDEN ANDERSON "I am not in the role of common men."
Orchestra; Band; Christmas Program; Entertainment Committee

DAVID ANDERSON "The cheerful man is king."
Vocational Guidance Committee

HENRY ANDERSON "Face life with a grin, and you're sure to win."
Vocational Guidance Committee

LLOYD ANDERSON "Grades speak louder than words."
National Honor Society; Track; Banking Representative

KENNETH ASLESEN "Reasons why I do things don't matter much to me."
Spurs Hi-Y; Basketball; Tennis; Boy Scouts; Torch Club; Records Committee

RUTH ASLESON "She too will reach the golden goal of success."
Girl Reserve Cabinet; U. C. Club; G. A. A. Board; Girls' "W" Club; French Club; Library Board; National Honor Society; Harlequin Club, Secretary; Politix; Chroma Club; "Holy City"; Commencement Program Chairman

JACK BAIN "He can make the piano tell a story."
Golf; Class Play Reading Committee

IRVING BARTLETT "Life is one ding thing after another."
Choir; Glee Club; "Vagabond King"; "Marriage of Nannette"; Torch Club; Christmas Program; Spurs Hi-Y; Basketball; Boy Scouts, Eagle; Attendance and Tardiness Committee

AGATHA BAST "A lady fair and kind was she, And beautiful exceeding."
Girl Reserves; U. C. Club; G. A. A.; German Club; Choir; Glee Club; "Marriage of Nannette"; Christmas Program; Refreshment Committee

FRED BAUMANN "What a dreary world this would be without flowers."
Science Club; National Honor Society; Class Play Properties, Chairman; Credit Bureau; Valedictorian

WILLIAM BEARMAN "We know you can, Bill."
Torch Club; Football; Commencement Program Committee

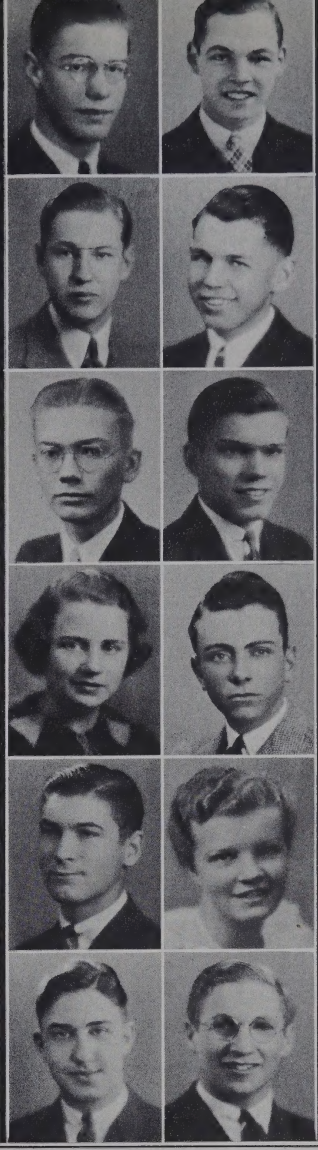

JANUARY

CAROL BELL "A maid who burns the midnight taper."
"Vagabond King"; Girl Reserves; U. C. Club

LLOYD BERGGREN "My mind to me a kingdom is."
Refreshment Committee

JANE BOSSEN "Sometimes life seems so crushing, That I think my strength will break."
Girl Reserves; U. C. Club; G. A. A.; Girls' "W" Club; French Club; Christmas Program; Properties Committee

GEORGE BROWN "It was a dream of woe— I thought I had my lessons."
Band; Stage Crew; Christmas Chorus; Memorial Committee

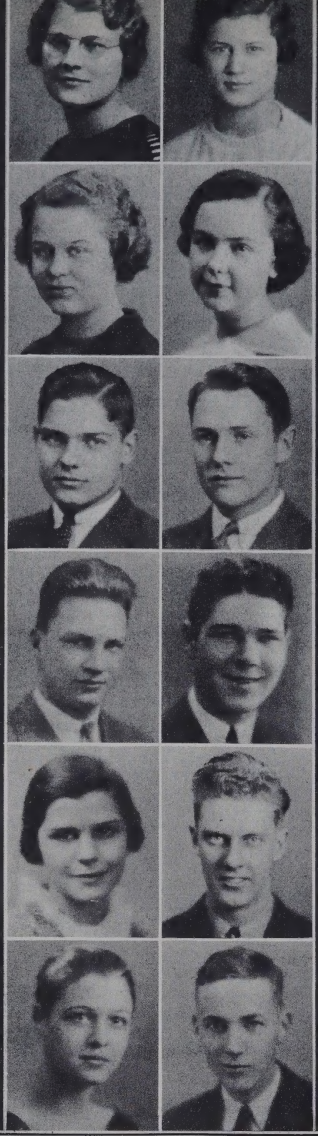

BETTY BROWNLEE "I would help others out of a fellow feeling."
Girl Reserves; G. A. A.; Science Club; Class Play Prompter; Credit Bureau

BETSY BRUCE "Athletics, studies, social whirl—all belong to this charming girl."
Girl Reserve Cabinet; U. C. Club; Waparthian; G. A. A. Board; Girls' "W" Club; City Wide Emblem Wearer; Library Board; Apprentice; National Honor Society; 12B Vice President; Class Day Program Committee; Salutatorian

MARJORIE BRUCE "It pays to be a perfect lady."
Girl Reserves; U. C. Club; Girls' "W" Club; German Club; Science Club; Orchestra; National Honor Society

VIRGINIA BUDD "Fair words never hurt the tongue."
Girl Reserves; U. C. Club; Science Club; G. A. A.; Spanish Club; Quill Club; 12B Secretary; Class Day Program Committee

WILLIAM BURWELL "A happy disposition is a gift of nature."
Spurs Hi-Y, President; Sales and House Committee

JOHN BURWELL "Dancing is the fondest thing I is of."
S. T. O. Hi-Y; Basketball; Track; Torch Club; Boy Scout; Boys' Dress Committee

JOHN BUTTER "He spoke not a word, but went straight to his work."
German Club; National Honor Society; Harlequin Club; Football; 12B Treasurer; Class Play; Sergeant-at-Arms

ROBERT CAMPBELL "Women are so unnecessary—but anyway, lineup, girls."
Grist Staff; Class Movie Committee, Chairman; Class Play

LAURA MAE CARPENTER "Romeo, Romeo, where art thou, Romeo?"
Girl Reserves, President; U. C. Club; G. A. A. Board; Girls' "W" Club; National Honor Society; Choir; Harlequin, Vice President; Christmas Program; Class Play; Senior Extra

BARTON CEDERGREN "Don't give up the ship—let it sink."
Choir; Christmas Program; Class Play Publicity Committee, Chairman; Wahian Art Staff

ELISE CLAYTON "To be different."
Library Board; Chroma Club, Vice President; Girls' Dress Committee

JOHN CLUTTER "Human speech is a clumsy affair anyway."
Grist Staff; Baccalaureate Chairman

WALTER COMER "I dare not smile upon the damsels; 'twould break too many hearts."
Choir; Glee Club; Sparks Hi-Y, President; Boys' "W" Club; Football; Basketball; Track; "Marriage of Nannette"; Christmas Program; Class Play; Torch Club; Social Committee

MAXINE CONGDON "As happy as an angel, as busy as a bee."
G. A. A.; Glee Club; "Firefly"; "Vagabond King"; "Marriage of Nannette"; Christmas Program; Baccalaureate Committee

JOHN CONLEY "My intellect is growing now, Three cheers for school, say I!"
Chroma Club; Track; House Committee, Co-Chairman

WILLIAM CONOVER "I'd do great things to show folks, except it's so much work."
Detail Committee

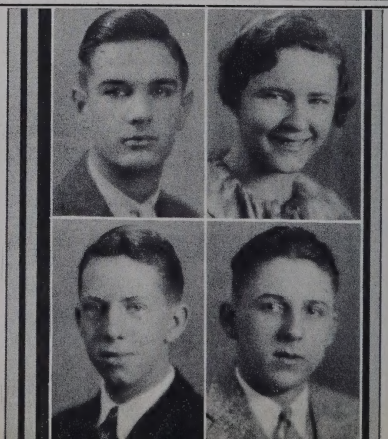

MARION COONES "Hollywood, here she comes."
Girl Reserves; U. C. Club; G. A. A.; Girl Scouts; Christmas Program; Spanish Club; Girls' Dress Committee

FLORENCE COUILLARD "Let her own works praise her."
G. A. A.; Girl Scouts; Attendance and Tardiness Committee

ANNE CRANE "I never sought the world."
Girl Reserves; Science Club; Attendance and Tardiness Committee

MARY CRAVENS "I like to think of all the roads that lead away from here."
G. A. A.; Girls' "W" Club; Spanish Club; Awards Committee

KATHRYN CRONIN "Knowledge comes, but wisdom lingers."
Girl Reserves; U. C. Club; G. A. A.; Girls' "W" Club; German Club; Science Club; Decorations Committee

DICK CUTLER "What I've been taught, I've forgotten; What I know, I guess."
Orchestra; Band; Class Play Publicity

EILEEN DAHLGREN "In her utmost lightness there is truth."
Girl Reserves; U. C. Club; G. A. A.; Girls' "W" Club; Commercial Club; Class Movie Committee; Office Assistant; Apprentice Club

JOAN DAHLQUIST "When a subject comes up I know nothing about, I just smile a superior smile."
Girl Reserves; U. C. Club; G. A. A.; Girls' "W" Club; City Wide Emblem Wearer; Class Play; Christmas Chorus; Science Club; French Club; National Honor Society; Wahian Staff

HAROLD DANIELSON "Better to have loved and lost than never to have loved at all."
Library Board; Choir; Detail Committee

HELEN DAY "She cannot solve, think as she will, what school is for. It's a puzzle still."
Girl Reserves; U. C. Club; G. A. A.; Choir; French Club; Awards Committee

ELIZABETH DERBY "She is a winsome, wee thing."
Girl Reserves; U. C. Club, President; G. A. A.; Girls' "W" Club; French Club; National Honor Society; Grist Staff, News Editor; Senior Extra Committee

WALTER DOWNEY "He could sell buggy whips in Detroit."
Credit Bureau

JANUARY

LEWIS DRONGESON "It matters not how a man dies, but how he lives."
Detail Committee

MARY DUFF "Born for something great."
Girl Reserves; G. A. A.; Girl Scouts; Choir; Glee Club; Quill Club; "Marriage of Nanette"; Christmas Program; Senior Extra Committee

JANE DUNN "Honest toil is service, Faithful work is praise."
Girl Reserves; U. C. Club; G. A. A.; Girl Scouts; Christmas Program; Decoration Committee

JUNE DWAN "The Queen of hearts."
Girl Reserves; U. C. Club; French Club; Awards Committee

JANE ELZEA "A good heart is worth gold."
U. C. Club; G. A. A.; Baccalaureate Committee

RAY ERICKSEN "A man of Merritt."
Orchestra; Band; National Honor Society; Boys' "W" Club; Football; Track; Spurs Hi-Y, President; Torch Club; 12B President; Sales and House Committee

BETTY ESSER "Easy going and—possibly studious."
Girl Reserves; U. C. Club; G. A. A.; Girls' "W" Club; City Wide Emblem Wearer; Science Club; House Committee

NEIL FARNHAM "I like the place and willingly spend my time in it."
Orchestra; Grist Solicitor; Senior Extra Committee

LA TONA FARRINGTON "A person of beauty is a joy forever."
Girl Reserves; U. C. Club; G. A. A.; Commercial Club; Attendance and Tardiness Committee

RUTH FINCH "Such popularity must be deserved."
Girl Reserves, Cabinet; U. C. Club; G. A. A. Board; Girls' "W" Club; French Club; Harlequin Club; Grist Staff, Managing Editor; Politix; Christmas Program; Class Play Reading Committee

GLADYS FISCHER "We like the sunshine in her smile."
Girl Reserves; U. C. Club; G. A. A.; Girls' "W" Club; City Wide Emblem Wearer; Commercial Club; Wahian Staff; Christmas Program

JANE FLEET "That we would do,
We should do when we would."
Girl Reserves; U. C. Club; G. A. A.; Commercial Club; Office Assistant; Senior Extra

JEAN FLOOD "She studies sometimes, but just for a change."
Girl Reserves; U. C. Club; G. A. A.; Girls' "W" Club; Spanish Club; Girls' Dress Committee

ZONA FOSTER "Her voice was ever soft, gentle and low—an excellent thing in woman."
Girl Reserves; U. C. Club; G. A. A.; Christmas Program; Choir; Baccalaureate

BARBARA FOWLER "Merrily, merrily shall I live now."
Girl Reserves; G. A. A.; U. C. Club; Waparthian Club; Girls' "W" Club; City Wide Emblem Wearer; Commercial Club; Girls' Dress Committee

ALICE FRANZEL "I am never less alone, than when I'm by myself."
Girl Reserves; U. C. Club; G. A. A.; Girls' "W" Club; National Honor Society; Wahian Staff

TOM FUENER "If I cannot find a way, I make one."
Swimming; Sales and House Committee

HERBERT GARDNER "Your eyes are open, but you're sound asleep."
Sparks Hi-Y; Awards Committee

BETTY JEAN GLOVER "I didn't raise my laugh to be a giggle."
Girl Reserves; U. C. Club; G. A. A.; Girls' "W" Club; Class Play; German Club; Science Club; Choir; Glee Club; "Firefly"; "Vagabond King"; "Marriage of Nanette"; Christmas Program; Class Day Program Committee

VIRGILIUS GOBLIRSCH "Let there be light."
Band; Stage Crew; Detail Committee

GAYDON GODWARD "Words fail us in this crisis."
Student Council; Apprentice Club; I-9 Hi-Y, President; Torch Club; Boys' "W" Club; Athletic Club; Football; Swimming; Track; 12A Class President

ANN GRAY "In her very quiet, there's a charm."
U. C. Club; G. A. A.; French Club; Orchestra; National Honor Society; Credit Bureau

JAMES GRIFFITH "I don't like to talk, because people always argue with me."
Spanish Club; House Committee, Chairman

JOE GROSTEPHAN "He who keeps one end in view makes all things serve."
Science Club; Baccalaureate Committee

WILLIAM HAAS "Too good to be true."
Choir; Glee Club; "Marriage of Nanette"; Christmas Chorus; Class Play; I-9 Hi-Y, President; Golf; Track; Boys' "W" Club; Athletic Club; Grist Solicitor; Senior Extra, Chairman

HARRIET HAINES "It's good to be merry and wise."
Girl Reserves; U. C. Club; Christmas Chorus; French Club; Quill Club; Class Play Publicity

HOLLY HALL "In every heart she has a friend, but she has many hearts to mend."
Girl Reserves; U. C. Club; Christmas Chorus; G. A. A.; "Vagabond King"; Grist Solicitor; Glee Club; Commercial Club; Class Play Publicity

CHESTER HALPERN "I overlook my past mistakes, with firmness I disown them."
Science Club; Grist Staff; Football; Tennis; Gym Team; Detail Committee

WILLIAM HAYFORD "'S death, I'll print it, and chain the fools."
National Honor Society; German Club; Harlequin Club; Grist Staff, Editor-in-Chief; Politix; Christmas Program; Boy Scouts

BETTY HEESAKER "I've noticed woe will often go if I just say, 'What of it?'"
Girl Reserves; U. C. Club; G. A. A.; Girls' "W" Club; Christmas Program; House Committee

JEANNE HEESAKER "No, that's not too far."
Girl Reserves; U. C. Club; G. A. A.; Commercial Club; Girls' "W" Club; Tardiness and Attendance Committee

VIRGINIA HENDERSON "Fair words never hurt the tongue."
Girl Reserves; U. C. Club; G. A. A.; Waparthian; Girls' "W" Club; City Wide Emblem Wearer; Decoration Committee, Chairman

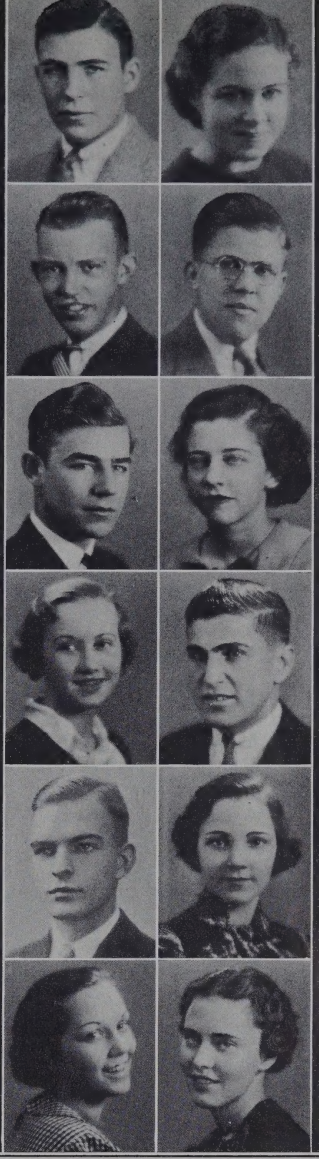

JANUARY

ELEANOR HEIBERT "Style is the dress of thoughts."
Girl Reserves; U. C. Club; Girls' Dress Committee

HELENE HILYER "Happy am I, from care am I free."
Girl Reserves; U. C. Club; G. A. A.; Girls' "W" Club; City Wide Emblem Wearer; French Club; Science Club; National Honor Society; Politix

LOIS HOBART "In her quietness there is charm."
U. C. Club; G. A. A.; Spanish Club, Vice President; House Committee

HELEN HOCKETT "What? Isn't all the world a stage?"
U. C. Club, Secretary; Class Play; "Firefly"; "Vagabond King"; "Marriage of Nanette"; French Club; Library Board; National Honor Society; Choir; Glee Club; Harlequin; Christmas Program; Entertainment Committee

ROBERT HOHLER "An honest man is the noblest work of all."
Decoration Committee

RICHARD HUSTAD "Big things are expected of him."
Spurs Hi-Y; Athletic Club; Football; Swimming; Senior Extra

JACK IRONS "How far that little candle throws its beams."
Spurs Hi-Y; Senior Extra

MILDRED IRWIN "Oh, where on earth can I escape
The always talking human race?"
Girl Scouts; German Club; Science Club, Secretary; National Honor Society; Christmas Program; Vocational Guidance

DOROTHY IVES "Good morning, Mr. Milkman."
Girl Reserves; U. C. Club; G. A. A.; Girls' "W" Club; Class Play; Class Day Program

MARGARET JACKSON "She is looked for and called for, asked for and sought for."
Girl Reserves; U. C. Club; G. A. A.; Girls' "W" Club; City Wide Emblem Wearer; Christmas Program; Commercial Club; Senior Extra

BETTY JACOBSON "A bundle of good cheer."
Girl Reserves; U. C. Club; G. A. A.; Girls' "W" Club; Science Club; Decoration Committee

ARTHUR JENSEN "The world knows nothing of its wise men."
Spurs Hi-Y, Secretary; Basketball; Torch Club; House Committee

DONALD E. JOHNSON "Boy! How I hate to work."
Football; Basketball; Baseball; Christmas Program; Memorial Committee

DONALD R. JOHNSON "Doing nothing with a great deal of skill."
Glee Club; Grist Staff; Wahian Staff; Boys' "W" Club; Athletic Club; Football; Basketball; Baseball; Torch Club

DOROTHY JOHNSON "Charms strike the sight, but merit wins the soul."
Girl Reserves; U. C. Club; G. A. A.; Girls' "W" Club: French Club; Library Board; National Honor Society; Choir; Grist Staff; Politix, President; Christmas Program; Senior Extra

FLOYD JOHNSON "You never can tell."
Choir; Grist Staff; Football; Basketball; Detail Committee

GRACE JOHNSON "Why gentlemen prefer blondes."
U. C. Club; Grist Solicitor; Grist Representative

JEAN JOHNSON "She tried the luxury of doing good."
Girl Reserves; U. C. Club; City Wide Emblem Wearer; Art Scholarship; Choir; German Club; Science Club; Grist Staff; Chroma; Christmas Chorus; Decoration Committee, Co-Chairman

LINDAHL JOHNSON "The world is no better if we hurry."
French Club; Band; Football; Basketball; Spurs Hi-Y; Grist Representative

SHERMAN JOHNSON "A man after his own heart."
Credit Bureau

PATRICIA JOHNSTON "I have known many, liked few, loved one—maybe two."
Girl Reserves; U. C. Club; Harlequin Club; Class Play; Class Play Reading Chairman

RUSSELL JUSTAD "We may be as good as we please, if we please to be good."
Class Movie; Basketball

VIRGINIA KALLENBERG "Diligent student—not without results."
U. C. Club; G. A. A.; Girls' "W" Club; Christmas Chorus; Refreshment Committee; Commercial Club

FLORENCE KARLSON "Virtue is its own reward."
Girl Reserves; U. C. Club; G. A. A.; Commercial Club; Christmas Program; Decoration Committee

DONNA KELLY "I'm older, now."
Girl Reserves; U. C. Club; G. A. A.; Memorial Committee

CAROL KILGORE "Forever with a paint brush in her hand."
Girl Reserves; U. C. Club; G. A. A.; Decoration Committee

JOHN KILMER "Let my lessons worry me? Never!"
Football; Track; Class Play Reading Committee

ARNE KINDEM "The heights by great men reached and kept were not attained by sudden flight."
Choir; Glee Club; Christmas Chorus; "Vagabond King"; "Marriage of Nanette"; Torch Club; Boys' "W" Club; Football; Baseball; Basketball; Boys' Dress Committee

DANIEL KING "Sighed and looked unutterable things."
Orchestra; Band; Attendance and Tardiness Committee

DORIS KLEVEN "And still the wonder grew, that one small head could carry all she knew."
Girl Reserves; U. C. Club; Christmas Chorus; Records Committee

EVANGELINE KLOEMPKEN "She almost has wings."
Girl Reserves; U. C. Club; G. A. A.; Girls' "W" Club; National Honor Society; Commercial Club, Treasurer; Christmas Chorus; Office Assistant; 12A Secretary; Class Play

BARBARA KOLLER "They love men least, who let men know their love."
Girl Reserves; U. C. Club; G. A. A.; Girls' "W" Club; Athletic Champions; Christmas Chorus; "Vagabond King"; "Marriage of Nanette"; French Club; Choir; Glee Club; Class Day Organization Committee

JANUARY

MARIE KOLLER "I'm here for an education."
Girl Reserves; U. C. Club; G. A. A.; Girls' "W" Club; Athletic Champions; French Club; Choir; Glee Club; "Vagabond King"; "Marriage of Nanette"; Commencement Program Committee

MARY KRIECHBAUM "She likes her own way, and she gets it."
Girl Reserves; G. A. A.; U. C. Club; Girls' "W" Club; City Wide Emblem Wearer; Spanish Club; National Honor Society; Grist Staff; Class Play; Commencement Program

LOIS LA GRANGE "She puts all her troubles in a box and sits on the lid and laughs."
Girl Reserves; U. C. Club; G. A. A.; Girls' "W" Club; French Club; Harlequin; Class Play; Credit Bureau

GRACE LARSEN "There, studious let me sit."
Girl Reserves U. C. Club; G. A. A.; French Club; Glee Club; Christmas Program; House Committee

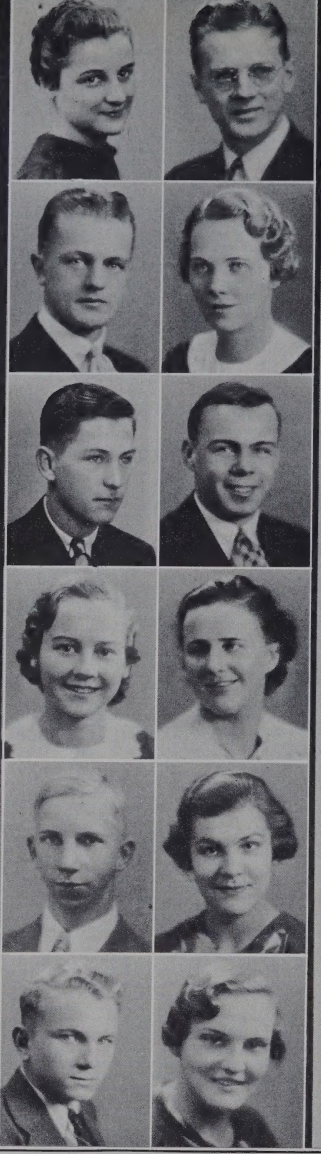

PHYLLIS LAWRENCE "Miles of smiles."
G. A. A.; Girls' "W" Club; Glee Club; Christmas Chorus; Memorial Committee

EVERETT LEE "Let the world slide."
Band; Glee Club; Class Play; Sales and House Committee

NORMAN LEE "He passed four subjects every term."
Memorial Committee

LORRAINE LOGAN "Generous and unassuming."
Girl Reserves; U. C. Club; G. A. A.; Choir; Glee Club; "Vagabond King"; "Marriage of Nanette"; Christmas Program; Class Day Organization

NORBERT LONE "When you watch your step too much, you'll find it cramps your stride."
Refreshment Committee

TED LONGEWAY "His silence alarms us."
Choir, President; Glee Club; Apprentice Club; Spurs Hi-Y; Athletic Club; Swimming; Track; Torch Club; Christmas Chorus; "Vagabond King"; "Marriage of Nanette"; Entertainment Committee

JANE LUFT "The beauty of her voice reflects her character."
Girl Reserves; U. C. Club; G. A. A.; Girl Scouts; Choir; Glee Club; Christmas Chorus; "Vagabond King"; "Marriage of Nanette"; Decoration Committee

JEANETTE LUND "They're only truly great who are truly good."
Girl Reserves; U. C. Club; G. A. A.; House Committee

CARL LUNDQUIST "A very un-clubable man."
Christmas Program; Sergeant-at-Arms

HELEN McCULLOCH "Beware—I may do something startling yet."
Girl Reserves; U. C. Club; G. A. A.; Girls' "W" Club; French Club; Vocational Guidance Committee

KEITH MAGEE "We know you know it, even if you don't say it."
Attendance and Tardiness Committee

JANET MARTIN "A good reputation is worth more than money."
Girl Reserves; U. C. Club; G. A. A.; Girls' "W" Club; Christmas Program; French Club; National Honor Society; Choir; Glee Club; "Firefly"; "Vagabond King"; "Marriage of Nanette"; Commencement Program Committee

BILL MATTOX "On with the dance!"
Sparks Hi-Y; Athletic Club; Football; Basketball

ELAINE MELIN "She wears the rose of youth upon her."
Girl Reserves; U. C. Club; G. A. A.; Girls' "W" Club; Girl Scouts; Christmas Program; Science Club; Orchestra; Band; Choir; Class Day Organization Committee

BETTY ANN MILLER "Silence has its advantages."
Girl Reserves; U. C. Club; G. A. A.; Girls' "W" Club; French Club; National Honor Society; Vocational Guidance Committee

STANLEY MINDE
"Were all the world a stage, then every girl would plan to be the leading lady, were he the leading man."
French Club; Orchestra; Choir; Glee Club; A. P. O. Hi-Y; Basketball; Stage Crew; Christmas Chorus; Boy Scouts; Torch Club; Grist Solicitor; Boys' Dress Committee

DOUGLAS MOORE "Could you be true to eyes of blue, if eyes of brown should smile at you?"
Football; Track; Boys' Dress Committee

PEGGY NICHOLS "Too many worlds—so much to do."
Girl Reserves; U. C. Club; G. A. A. Board, President; Girls' "W" Club; City Wide Emblem Wearer; Student Council; French Club; Choir; Harlequin Club; 12A Vice President; Christmas Program

MARK NOTHAFT "He's the kind we'd like to be—individual."
Library Board

FRANCES NYLANDER "The gentle mind by gentle deeds is known."
Girl Reserves; U. C. Club; G. A. A.; Girls' "W" Club; City Wide Emblem Wearer; French Club; Records Committee

GUST NYSTROM "When there's nothing else to do nights, I sometimes study."
Decoration Committee

MARY JANE O'CONNOR "The glory of a firm, capricious mind."
Girl Reserves, Cabinet; U. C. Club, Cabinet; G. A. A.; Girls' "W" Club; City Wide Emblem Wearer; French Club; Christmas Program; Entertainment Committee, Chairman

LUELLA OFTEDAL "Her ways are ever pleasant."
G. A. A.; Girl Scouts; Choir; Christmas Program; Decoration Committee

BEN OGDEN "Girls, you fuss me."
Choir; 1-9 Hi-Y; Boys' "W" Club; Football; Track; Boys' Dress Committee, Chairman

JANET OHMAN "Life is a jest, and all things show it."
Girl Reserves; U. C. Club; G. A. A., Board; Girls' "W" Club; City Wide Emblem Wearer; Girl Scouts; Grist Staff; Christmas Program; Class Day Program Committee

LORRAINE OLSON "A merry heart and true."
Girl Reserves; U. C. Club; G. A. A.; Girls' "W" Club; Spanish Club; Wahian Staff

LYLE OLSON "He studies, but he's perfectly normal."
Choir; Glee Club; Class Play; "Marriage of Nanette"; Speed Skating; Class Day Committee

HENRY ORDEMANN "To eat to live—and to live to eat."
Spanish Club; Science Club; Apprentice Club; Torch Club; Class Movie Committee

JANUARY

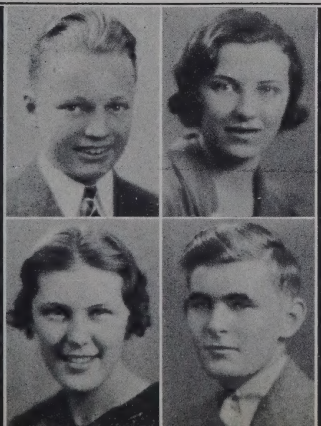

STIG PALM "A smile is the whisper of a laugh."
German Club; Football; Track; Class Day Program

ANNE PALYO "A quiet unassuming person."
Girl Reserves; U. C. Club; G. A. A.; Memorial Committee

DOROTHY PARKHILL "A smile that always ends in laughter."
Girl Reserves; U. C. Club; G. A. A.; French Club; Choir; Grist Solicitor; Christmas Program; Commencement Program Committee

JAMES PARTRIDGE "Most powerful is he who has himself in power."
Spanish Club; S. T. O. Hi-Y; Torch Club; Credit Bureau

ALICE PATTERSON "Men may come and men may go, but I go on unmoved."
Girl Reserves; U. C. Club; G. A. A.; French Club; Choir; Christmas Program; Movie Committee

BETTY PAULSON "Her friendship is endearing charm."
Girl Reserves; U. C. Club; G. A. A.; Commercial Club; Publicity Committee

HARRIET PERRY "If he undervalue me, what care I how handsome he be."
Girl Reserves; U. C. Club; G. A. A.; Girls' "W" Club; Commercial Club; Christmas Program; Spanish Club; Girls' Dress Committee

ELIZABETH PHELPS "A sweet attractive kind of grace."
Girl Reserves; U. C. Club, President; G. A. A.; Waparthian; French Club; National Honor Society; Grist Staff; Class Play; Properties Committee; Politix

WALTER POPPE "No other like him."
Football; Torch Club; Christmas Program; Class Play; Awards Committee

JUDITH PORTER "To worry about tomorrow is to be unhappy today."
Girl Reserves; U. C. Club; G. A. A.; Vocational Guidance Committee

FLORENCE RANDALL "She could argue still."
Girl Reserves; U. C. Club; G. A. A.; Choir; Glee Club; "Marriage of Nanette"; Christmas Chorus; Class Movie Committee

MARGARET RASMUSON "Affable and courteous."
Girl Reserves; U. C. Club; G. A. A.; Girls' "W" Club; Commercial Club; Records Committee

WARREN REYNOLDS "None but himself can be his parallel."
National Honor Society; Chroma Club, Treasurer; A. P. O. Hi-Y; Tennis; Wahian Staff

ARTHUR RICHARDSON "Never do today what you can put off till tomorrow."
Spurs Hi-Y; Athletic Club; Football; Swimming; Track; Gym Team; Torch Club; Class Day Organization

HARRIET RIVKIN "We weave our lives together with the lacy sound of talking."
Girl Reserves; U. C. Club; G. A. A.; Apprentice; Girls' Dress Committee

RUTH ROSSMAN "Her very frown is fairer far—"
Girl Reserves; U. C. Club; G. A. A.; Library Board; Spanish Club; Class Play; Grist Solicitor; Class Play Reading Committee

RICHARD RUSSELL "Handsome is as handsome does, but it saves a lot of trouble to be born good looking."
Student Council; National Honor Society; Choir; Torch Club; Christmas Chorus; Wahian Staff, Chairman; Class Play

RUTH SABOR "There's skill in gentle persuasion."
Girl Reserves; G. A. A.; U. C. Club; Girls' "W" Club; French Club; Library Board; National Honor Society; Christmas Program; Class Play; Girls' Dress Committee

ELWOOD SAGER "Men may come and men may go, but I work on forever."
Orchestra; Band; Choir; Baseball; Boys' "W" Club; Entertainment

EUGENE SANFORD "Good humor is the blue sky of the soul."
Detail Committee

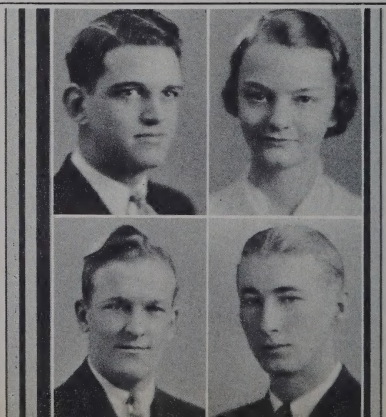

ROGER SANFORD "Hang sorrow, care will kill a cat."
Athletic Club; Decorations Committee

JOHN SCHERF "Don't wait to be cranked—be a self starter."
Choir; Glee Club; "Firefly"; "Vagabond King"; Christmas Chorus; Athletic Club; Football; Track; Awards Committee

WILLIAM SCHREIBER "Be not only good, but good for something."
Glee Club; Records Committee

FRANK SCHWARTZ "With too much quickness ever to be taught."
German Club; Library Board; Politix; Class Play; Sparks Hi-Y; Tennis; Christmas Chorus; Torch Club; Wahian Staff

KERMIT SCHWIE "I trouble not trouble, 'til trouble troubles me."
Awards Committee; Christmas Program

JOHN SCROGGRINS "A more knightly man, we cannot find."
Spurs Hi-Y; Christmas Program; Torch Club; Sales and House Committee, Chairman

PAUL SECOR "He's our hero—ain't he swell?"
Science Club; Orchestra; Band; A. P. O. Hi-Y; Commencement Program Committee

OLAF SERLEY "Loving and living to sing."
Glee Club; "Firefly"; Vagabond King"; "Marriage of Nanette"; Harlequin Club; Football; Decoration Committee

BETTY SIMPSON "A happy combination of work and pep."
Girl Reserves; U. C. Club; G. A. A. Board; Girls' "W" Club; City Wide Emblem Wearer; French Club; National Honor Society; Decoration Committee

BRUCE SMITH "I'm on the brink of a great career, somebody push me off."
Science Club; National Honor Society; Cogs Hi-Y; Credit Bureau

CLARK SMITH "Let me see, what think you of falling in love."
Grist Staff; Spanish Club; S. T. O. Hi-Y, President; All Hi-Y President; Basketball; Stage Crew; Class Play; Properties Committee, Chairman

MARLOWE SMITH "True friendship for her a pleasure."
U. C. Club; G. A. A.; Girls' "W" Club; City Wide Emblem Wearer; Commercial Club; Glee Club; "Firefly"; "Marriage of Nanette"; "Vagabond King"; Entertainment Committee

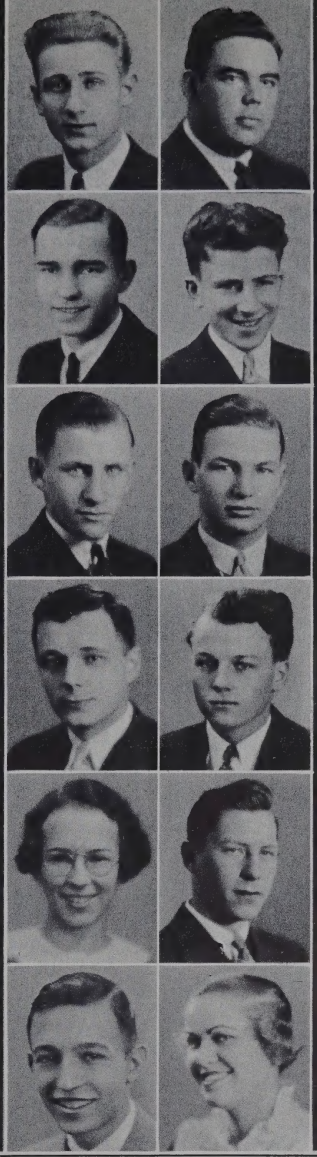

JANUARY

MAUREEN SOMMERS "Look out boys, she gets what she wants when she wants it."
Girl Reserves; U. C. Club; G. A. A.; Apprentice; Chroma Club; Class Play; Baccalaureate

JUDSON STANTON "A contented mind is the greatest thing one can enjoy."
Science Club, Vice President; Gym Team; Publication Committee

MARION STETTENBENZ "She hasn't those laughing mischievous eyes for nothing."
Girl Reserves; U. C. Club; G. A. A.; Class Day Program Committee

LORENA STEVENS "In one ear and out the other."
Girl Reserves; U. C. Club; G. A. A.; Publicity Committee

JOE STEVENSON "Blessings on thee, little man."
Credit Bureau

HARVEY SWANSON "He who lingers is lost—where am I?"
Choir; Basketball; Track; Class Movie

PHIL SWIFT "Someone call me at sunrise, but don't let the sun rise too early."
Stage Crew; Attendance and Tardiness Committee

JOHN THOMPSON "I'd like to be bashful, but the girls won't let me."
Football; Track; Properties Committee

ARTHUR THORNTON "Young Lochinvar is come out of the west."
Glee Club; Harlequin; "Firefly"; "Vagabond King"; Class Play; Boys' "W" Club; Track; Christmas Chorus; Movie Committee

MARION TISTHAMMER "That I must grow older Seems just too surprising."
Girl Reserves; U. C. Club; G. A. A.; Christmas Program; Attendance and Tardiness Committee

ELL TORRENCE "A gentleman in all the word implies."
National Honor Society; Apprentice Club; Politix Club; Spurs Hi-Y, Secretary; Tennis; 12A Class Treasurer; Credit Bureau, Chairman

FRANCES TRIPP "You can tell her by the noise she doesn't make."
Girl Reserves; U. C. Club; G. A. A.; Girls' "W" Club; City Wide Emblem Wearer; French Club; Credit Bureau

DON VELTUM "For silent men are, after all, the best of men."
Program Committee

VIRGINIA VIEAU "Her greatest possession is self possession."
U. C. Club; G. A. A.; Spanish Club; Choir; Christmas Program; Grist Representative

BOB WADDINGTON "Why should I clutter up my life with hurry, toil, and care?"
Choir; Glee Club; "Vagabond King"; "Marriage of Nanette"; Grist Staff; Boys' "W" Club; Football Manager; Basketball; Stage Crew; Christmas Program; Records Committee

IRMA WAGNER "To worry little, to study less."
Girl Reserves; U. C. Club; G. A. A., Board; Girls' "W" Club; City Wide Emblem Wearer; Girl Scouts; Choir; Publicity Committee

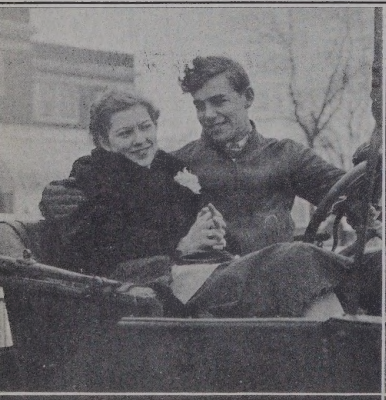

"GROWING PAINS"

ORCHIDS TODAY?

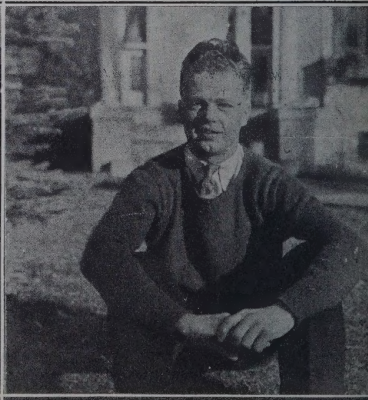

KINDEM POSES

SHELLEY WALSH "A little bluffing now and then is done by the best of men."
Grist Staff; S. T. O. Hi-Y; Student Ticket Manager; Baseball; Sales and House Committee

RUTH WEDEN "She leans not on others, but on herself."
Girl Reserves; G. A. A.; U. C. Club; Girls' "W" Club; French Club; Records Committee

MARJORIE WHEELER "Never ready, always late, but smiles, so you wait."
Girl Reserves; G. A. A.; U. C. Club; Girls' "W" Club; City Wide Emblem Wearer; Spanish Club, Treasurer; Choir; Christmas Program; Class Day Organization Committee

SALLILOU WHITCOMB "Though I am young, I scorn to flit on the wings of borrowed wit."
Girl Reserves; U. C. Club; Waparthian Club; G. A. A.; Girls' "W" Club; French Club; Library Board; National Honor Society; Quill Club, President; Wahian Staff

JACK WHITESIDE "There's nothing that I wouldn't do except the job that's right at hand."
Boys' Dress Committee; Stage Crew

WINIFRED WICK "Teaming with life."
Girl Reserves; U. C. Club; G. A. A.; Girls' "W" Club; Choir, President; Christmas Program; "Vagabond King"; "Marriage of Nanette"; Wahian Staff

JAY WILCOX "For every why he had a wherefore."
Science Club; Orchestra; Chess Club; Class Movie Committee

KENNON WINSTON "I like everybody."
Girl Reserves; U. C. Club; G. A. A.; Girls' "W" Club; City Wide Emblem Wearer; Spanish Club; Christmas Program; Class Day Organization Committee, Chairman

MARILYN WOODBURY "To smile at pleasure and to frown at pain."
Girl Reserves; U. C. Club; G. A. A.; Girls' "W" Club; Waparthian Club; City Wide Emblem Wearer; French Club; Commercial Club; Refreshment Committee

AUDREY ZANK "My mind is much too vague and grand to cope with problems here at hand."
Girl Reserves; U. C. Club; G. A. A.; Girls' "W" Club; Spanish Club; National Honor Society; Records Committee

KARL FRUDENFELD
Summer School Graduate

DONALD KAMPS "Rejoice, oh, young man in thy youth."
Boys' "W" Club; Football; Golf; Gym Team; Class Day Organization

JANUARY

HOLD THAT SMILE

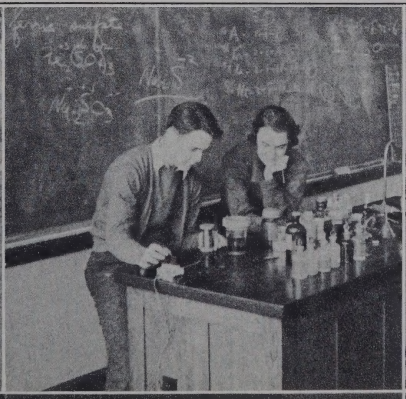

PRIVATE INVESTIGATION

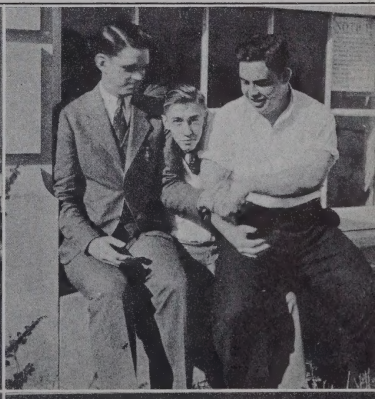

SANDWICHED

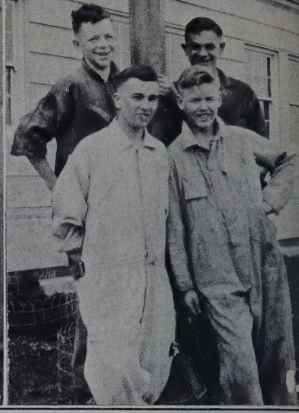

1. Just a rest from stage business
2. They support spring tag-day!
3. "Friends in need are friends indeed"
4. Now, what would they ask?
5. Four pals on a window ledge
6. More pals—or is it a toothpaste ad?
7. The efficient Wahian editors
8. "When four play, it's a foursome"
9. Cheerfully draping themselves
10. What say, girls? Some lineup!

CAMERA SHY

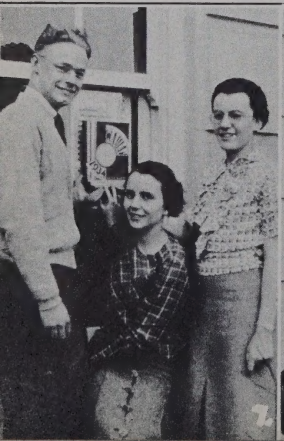

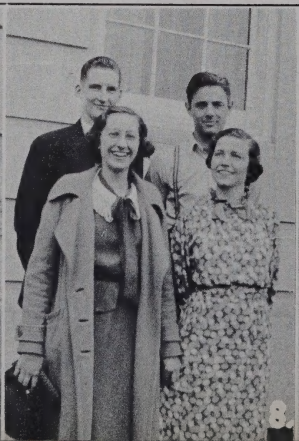

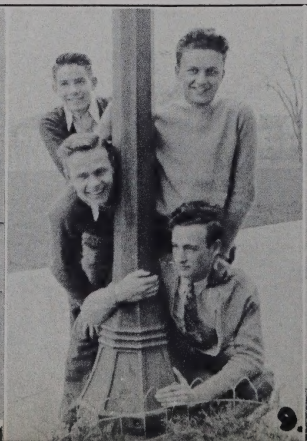

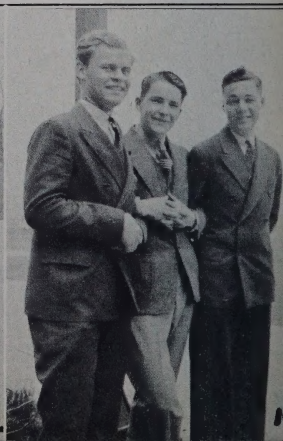

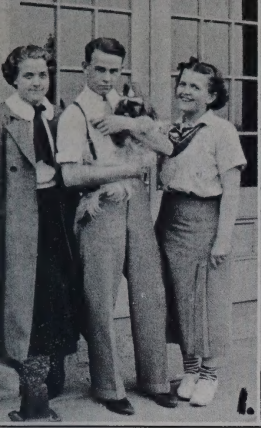

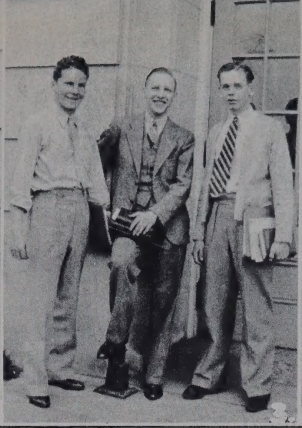

JUNE SENIORS

1. Who's posing, would you say?
2. A cheerful quartette
3. Those books! Do eyes deceive us?
4. On the inside looking out
5. Four on top of the world
6. "In union there is strength"
7. And did the 12A's mix!
8. Careful you don't fall off, boys!
9. "Tiny" gets a lift
10. We're happy that you're better!

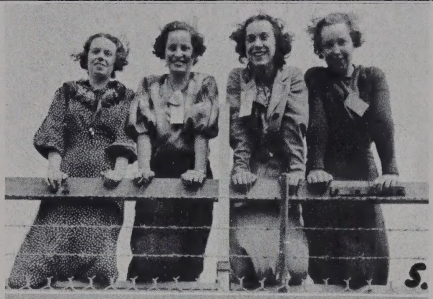

CLASS OF JUNE 1935

CLASS OFFICERS

President	David Thomson
Vice President	Betty Wenger
Secretary	Charlotte Carey
Treasurer	Karl Davies

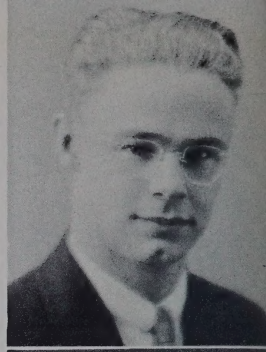

KARL DAVIES

CLASS OFFICERS

BETTY WENGER

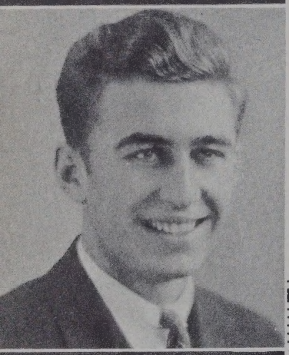

DAVID THOMSON

CHARLOTTE CAREY

BETTY ALMARS

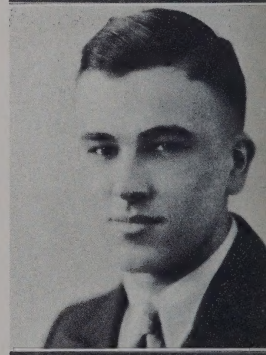

FRANK SMITH

HONOR ROLL

Robert Adams
Mildred Allard
Betty Almars
Helen Aszmus
Vernon Blair
Clayton Becker
Bernice Briggs
Katherine Bruntlett
William Burgess
Charlotte Carey
Robert Carlson
Marjorie Crabb
Karl Davies
Franklin Downton
Betty Dygert
Betty Eylar
Marion Folsom
Irwin Goldenberg
Mary Ann Hague
Robert Harvey
Fred Hayes
Mildred Heinselman
Paul Holcomb
Regina Juster
Miyo Kitagawa
Jean Helen Laing
George Levin
Jack McGrew
Blaine McKusick
Esther Leah Medalie
Helen Merriam
Winfield Michalson
James Nelson
James Rahders
Hugh Reichard
Robert Schneider
Arthur Selover
Henry Slettehaugh
Frank Smith
William Steufer
Mae Thompson
Nancy Trenholm
Betty Wenger

CLASS HONORS

Valedictorian	Karl Davies
Salutatorian	Frank Smith
National Honor Society Secretary	Betty Almars

BOB ABRAHAMSON "Fleet of foot, quick of mind."
Science Club; Track; A. P. O. Hi-Y, Secretary '34, Vice-President '35; Lawn Party Committee

ROBERT ADAMS "My wit is my own; yet I give freely of it."
German Club, President '35, Treasurer '34; National Honor Society; Quill; Grist Staff, Headline Editor '34, News Editor '35; Wahian Staff, Business Manager; Politix; Sparks Hi-Y, Secretary '35; Bulldog Torch Club; Class Play

HOMER AINSWORTH "He's going his way with a happy walk."
Wahian Business Staff; A. P. O. Hi-Y, President '34; All Hi-Y Vice-President; Gopher Torch Club; Class Movie Committee

MILDRED ALLARD "Her ways are ways of pleasantness."
National Honor Society; Glee Club; "Marriage of Nannette"; "Ichabod Crane"; Decoration Committee

HENRY ALLEN "He and his smile are always in the way."
Science Club; Bank; Apprentice Club; Golf; Class Play-General Business

CLIFTON ALLEY "Don't do today what you can put off until tomorrow."

BETTY ALMARS "She dances her way into the hearts of all."
Girl Reserves, Cabinet; U. C. Club; G. A. A. Board; Girls' "W" Club; Chroma Club; French Club; Library Board; National Honor Society, Secretary '35; Harlequin Club, Secretary; 12B Secretary; Senior Extra Committee

CALVIN ANDERSON "He touched a piano and nations heard entranced."
Glee Club; "Vagabond King"; "Marriage of Nannette"; "Ichabod Crane"; Program Committee, Class Day

RICHARD ANDERSON "A capable fellow."
German Club; Stage Crew; Detail Chairman

ROBERT ANDERSON "Something he will attempt will be done."
A. P. O. Hi-Y; House Committee

HELEN ASZMUS "All that is neatness, completeness, and sweetness."
Girl Reserves; U. C. Club; G. A. A.; Girls' "W" Club; Commercial Club, President '35; National Honor Society; Records Committee

OLIVE AXELSON "Her ways are gentle, her disposition cheerful."
Girl Reserves; Credit Bureau

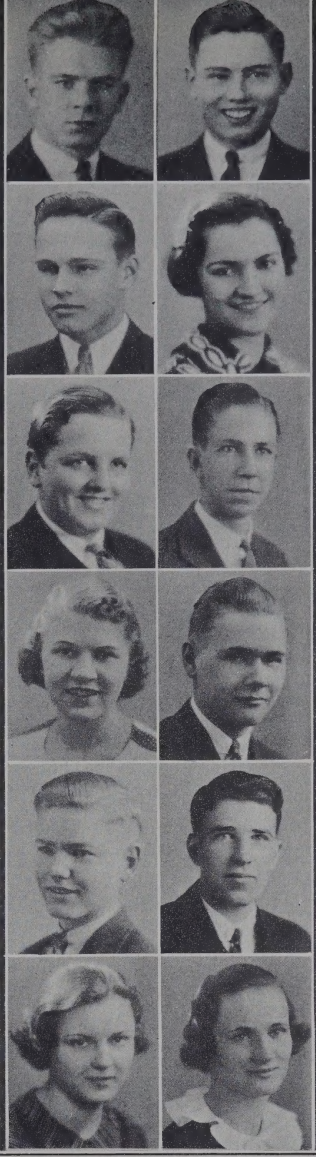

JUNE

RUDIE BAACK "Sober, quiet, friendly, bright; we wish him all the luck in sight."
Sparks Hi-Y; Track; Decoration Chairman; Credit Bureau

DELORES BACH "Women are entitled to life, liberty, and the pursuit of happiness."
Girl Reserves; U. C. Club; G. A. A.; Glee Club; "Vagabond King"; "Marriage of Nannette"

FLORENCE BAXTER "Many are her friends."
Girl Reserves; U. C. Club; Waparthian; G. A. A.; Girls' "W" Club; City Wide Emblem Wearer; Campfire Girls, President '35, Secretary '34; French Club; Baccalaureate

CLAYTON BECKER "He makes a hit every time."
National Honor Society; Boys' "W" Club; Baseball; Torch Club; Records Committee

LOIS BEHRENDT "Of rather unusual sort."
Commercial Club; Attendance Committee

BARBARA BELL "To pass or not to pass, That is the question."
U. C. Club; G. A. A.; Girls' "W" Club; Girl Scouts; Choir; Glee Club; "Firefly"; Program Committee

RITA BELLEW "Her way is pleasant, Her friendship lasting."
Girl Reserves; U. C. Club; G. A. A.; Campfire Girls; French Club; Wahian Staff; 12B Mixer Committee

ED BENEDICT "Two maidens' hearts go pitter-patter, We wonder just what is the matter."
Glee Club; "Vagabond King"; "The Marriage of Nannette"; "The Firefly"; Golf; Boys' Dress Committee

EARL BENGSTON "A blush is beautiful, but sometimes inconvenient."
Orchestra; Football; Golf; Awards Committee

MARY JANE BENGSTON "A comrade blithe and full of glee."
Girl Reserves; U. C. Club; G. A. A.; Girls' "W" Club; Campfire Girls; French Club; Girls' House Committee

CHARLES BENNISON "Men of few words are the best men."
German Club; Ordering Chairman; Science Club; Bird Club, President '35; I-9 Hi-Y; Records

BETTY BENSING "The blend of extra sweetness."
Girl Reserves; U. C. Club; Science Club; Memorial Committee

DAVE BERG "A man of cheerful yesterdays."
Wahian Staff; Boys' Dress Committee

DORIS BERG "A pleasing manner."
Girl Reserves; U. C. Club; G. A. A.; Girls' "W" Club; Campfire Girls; Glee Club; "Marriage of Nannette"; "Ichabod Crane"; General Business—Class Play

BOB BERKEY "Bears his blushing honors thick upon him."
German Club; Glee Club; "Ichabod Crane"; Memorial Committee

LOIS BEYNON "A quiet manner is winsome."
Girl Reserves; U. C. Club; G. A. A.; Choir; Girls' House Committee; Class Play

BOB BIESANZ "A merry heart; an honest mind."
Track; Gopher Torch Club, Treasurer '32; A. P. O. Hi-Y, Secretary '35

GENEVIEVE BIRCH "Everything grows beautiful beneath her touch."
Girl Reserves; U. C. Club; G. A. A.; Wahian Staff; Chroma Club; Decoration Chairman; Art Editor, Wahian

ART BJERKEN "Well, look who's here!"
Boys' "W" Club; Tennis, '33, '34, Captain '35; Class Day Program Committee

VERNON BLAIR "He finds a joy in life."
National Honor Society; S. T. O. Hi-Y, Treasurer '34, Vice President '35; Torch Club; Credit Bureau

DOROTHY BOITEAU "She's no piker."
Girl Reserves; U. C. Club; G. A. A.; Campfire Girls; French Club, Treasurer '35; Lawn Party Committee

WARREN BOSIGER "Worry and Warren never met."
Chess Club; Gym Team; Memorial Committee

CATHERINE BOUCHER "A dashing damsel, pert and gay; Her big, brown eyes have much to say."
Girl Reserves, Secretary '33, Treasurer '33, Cabinet '35; U. C. Club, Cabinet '35; G. A. A.; Girls' "W" Club; City Wide Emblem Wearer; Library Board; Harlequin; Apprentice, Secretary '34; Girls' Dress Committee Chairman

BERNEICE BRIGGS "Busy as a bee, but without wings to carry her from place to place."
G. A. A.; Spanish Club; Orchestra; National Honor Society; Grist Staff, Copy Editor '35; Spanish Club, Secretary '33 and '34; Wahian Staff; Girls' House Chairman

JANETH BROWN "Slender size, clever style, Laughing eyes, genial smile."
Girl Reserves; U. C. Club; G. A. A.; Girls' "W" Club; Library Board; Wahian Staff

BARBARA BRUNTLETT "A likable girl with a likable way."
Girl Reserves; U. C. Club; G. A. A. Board; Girls' "W" Club; Athletic Champs, Volley Ball; Attendance Commitee Chairman

KATHERINE BRUNTLETT "Good to the last drop."
Girl Reserves; U. C. Club; G. A. A. Board; Girls' "W" Club; Athletic Champs, Volley Ball; National Honor Society; Wahian Staff

BILL BURGESS "Little pun, you've had a busy day."
Debate Club, President; National Honor Society; Politix; Business Manager of "Ichabod Crane"; Sparks Hi-Y, President '35; Football; Track; Tennis; Sergeant-at-Arms; Class Day Program Chairman

JAMES BURNER "Hi,Toots!"
Spanish Club; Football

HARRY BUTLER "Reserved and handsome, loyal, tall, He's good in sports and all and all."
Student Council; Boys' "W" Club; Athletic Club; Football, Co-Captain '34; Basketball; Gym Team; Baseball, Co-Captain '34; Boys' Dress Chairman

JANE CAIRNS "In her very quiet, there is charm."
Girl Reserves; U. C. Club; G. A. A.; Girls' Dress Committee

ROBERT CAMP "Who conquers me shall find a stubborn foe."
Lunchroom Cashier

JUNE

JEAN CAMPBELL "Worry and I have never met."
Girl Reserves; U. C. Club; G. A. A.; Decoration Committee

SUMNER CAPPELEN "He has a mind of his own with a mind to express it."
Science Club, President '33, '34, Treasurer, '35; Harlequin, Treasurer '35; Class Play; Entertainment Committee

CHARLOTTE CAREY "Oh, call it by some better name, for friendship sounds too cold."
Girl Reserves; Cabinet, U. C. Club; G. A. A., President '35; Girls' "W" Club; City Wide Emblem Wearer; Athletic Champs; Campfire Girls; French Club; Spanish Club, Treasurer '35; National Honor Society; Baccalaureate Committee Chairman

ROBERT CARLSEN "He has the qualities of success."
French Club, Vice President '34, President '35; National Honor Society; Quill; Grist Staff; Politix; Chroma, Vice President '35; Wahian Staff

ALDEN CARLSON "Why should life all labor be?"
Choir; Football '35; "Ichabod Crane," Publicity Committee; Boys' Dress Committee

HARRIET CARLSON "Up and doing."
Girl Reserves; U. C. Club; G. A. A.; Volleyball Champions; French Club; Grist Staff; General Business—Class Play

CATHERINE CHALMERS "All of charm and simplicity."
Girl Reserves; U. C. Club; G. A. A.; Commercial Club; Records Committee

MARTIN CHRISTIANSEN "I always laugh at jokes, and someone's always joking."
Boys' "W" Club; Football '33, '34; Basketball '33, '34, '35; Track; Sergeant-at-Arms; Refreshment Committee

GORDON CLARK "I would rather be than seem to be."
Science Club; Wahian Staff; Grist Solicitor '33; A. P. O. Hi-Y, Treasurer; Boys' "W" Club; Football '34; Basketball '32, '33; Swim, Manager '35; Track '34, '35; Gym Team '35; Intramural Hockey Manager '35; Awards Committee

LOUISE COBLEY "None ever say but nice things about her."
Girl Reserves; U. C. Club; G. A. A.; Girls' 'W" Club; Spanish Club, Secretary '35; Records Chairman

MARGUERITE COCHRAN "I think the boys are 'So' nice."
Girl Reserves; U. C. Club; G. A. A.; French Club; Girls' House Committee

BETH COLTON "With her personality she needs no introduction."
Girl Reserves, '33; U. C. Club; Waparthian Club; G. A. A.; German Club; Wahian Staff

VIRGINIA COMPTON "A peppy girl with big blue eyes,
A personality twice her size."
Girl Reserves; U. C. Club; G. A. A.; French Club; Wahian Staff

MARY COOK "A charming girl and friend to all."
Girl Reserves Cabinet; U. C. Club; Waparthian Club; G. A. A.; French Club; Library Board; Grist Staff, Exchange Editor; Vocational Guidance Chairman; Senior Extra Committee

JOHN COSTELLO "He is every inch a man,
But more a man than inches."
Hi-Y; Basketball '33; Baseball '33; Entertainment Committee

MARJORIE CRABB "Cute and happy,
Gay and snappy—that's 'Crabbie.'"
Girl Reserves, Treasurer '34; U. C. Club Cabinet; G. A. A.; Girls' "W" Club; French Club, President '34; National Honor Society; Quill Club, Secretary '35; Grist Staff, Feature Editor '34, Second Page Editor '35; Politix; Detail Chairman—Class Play; Class Day Committee

MARJORIE CROMBIE "Small of stature, full of pep."
Girl Reserves; U. C. Club; G. A. A.; Commercial Club; Publicity—Class Play

EUNICE CUTLAR "Here's to the girl with a smile."
Girl Reserves, Cabinet, President '35; U. C. Club; Waparthian Club; G. A. A. Board; Girls' "W" Club; Volleyball Champions; Campfire Girls, Treasurer '34, President '35; French Club; Choir; City Wide Emblem Wearer; Wahian Staff; Social Committee

DOROTHY DAVIES "A good heart wins friends."
Girl Reserves; U. C. Club; G. A. A.; Camp Fire Girls; Glee Club; "Ichabod Crane"; Commencement Program Committee

KARL DAVIES "His smile, his poise, his firm handclasp,
Have far more worth than verse can grasp."
A Senior Class Treasurer; French Club, Vice President '34; Science Club; National Honor Society; Wahian Staff, Editor-in-Chief; Politix, Vice President '34; Sparks Hi-Y, Secretary '34; Credit Bureau

ANITA DENEKE "It is nice to be naturally nice."
Girl Reserves; Social Entertainment Committee

GENEVIEVE DES MARAIS "Laugh and the world laughs with you, but she giggles."
G. A. A.; Choir; Girls' Dress Committee

JAMES DE VEAU I want to be bashful, but the girls won't let me."
Science Club; Glee Club; Politix; "Ichabod Crane"; Class Day Program

TED DICKEY "To spend too much time in study is sloth."
Football; Golf; Boys' Dress Committee

BILL DIETRICH "He always meant, and always will mean, business—monkey business."
French Club; Boys' "W" Club; Basketball; Tennis; Boys' Dress Committee

FRANKLYN DOWNTON "He stoops to nothing but the door, and all look up to him."
French Club; National Honor Society; Glee Club; "Ichabod Crane"; Grist Staff; Wahian Staff; Credit Bureau

MARGARET DUNHAM "A most mischievous twinkle lurked in her eye."
Girl Reserves; G. A. A.; Class Day Program; Decorations for Commencement; U. C. Club

ANNE DUNTLEY "In simple manner, all the secret lies."
Girl Reserves; U. C. Club; G. A. A.; Decorations for Commencement

BETTY DYGERT "Always happy, always kind, She's the type we like to find."
Girl Reserves; U. C. Club; G. A. A.; Girls' "W" Club; City Wide Emblem Wearer; Girl Scouts; Volleyball Champions; French Club; National Honor Society; Grist Staff; Wahian Staff

VIRGINIA EASTBY "On her lips the smile of truth."
Girl Reserves; Girls' Dress Committee; Class Play Sales

DON EASTMAN "He has three speeds—slow, slower, stop."
Choir; Glee Club; "Ichabod Crane"; "Marriage of Nannette"; Harlequin; Politix; Class Movie

HELEN ELWELL "Sunshine is red When it shines on her head."
Commercial Club; Memorial Committee

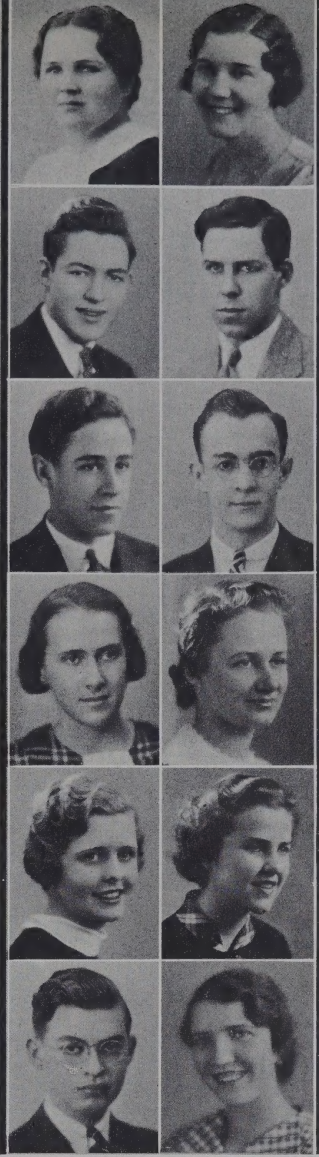

JUNE

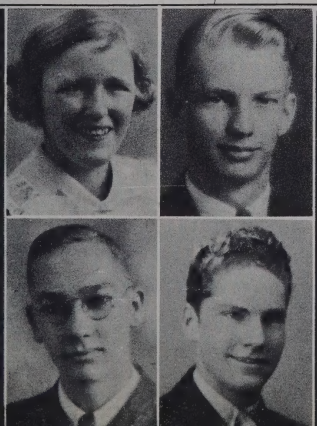

JEAN ENGER "There are many types of people, but her type is just her own."
Girl Reserves; U. C. Club; G. A. A.; Decorations Committee

MELVIN ERICKSON "Worry never made men great, so why should I worry?"
Glee Club; Class Play Properties

EDWARD ETKEN "Give me food for thought."
German Club; Boys' House Committee, Chairman; Detail Committee

DICK EVELAND "Girls look with envy on his curly locks."
Track; Baseball; Boys' Dress Committee

BOB EXBERGER "His thoughts are always high."
Band; Glee Club; Memorial Committee

BETTY EYLAR "She is an 'A' in every way
In looks and study and in play."
Girl Reserves, President '33, Vice President '34; Cabinet, U. C. Club; Waparthian Club, Secretary '34, Vice President '34, President '35; G. A. A. Secretary '34, Vice President '34, '35; G. A. A. Board; Girls' "W" Club; City Wide Emblem Wearer; Campfire Girls, Secretary '34, Treasurer '35; Student Council; National Honor Society; Credit Bureau

HAROLD FEIGEL "Who says nothing, makes no mistakes."
Stage Crew; Details Committee

CHRISTOPHER FLEMMING
"His first name sounds like teacher's pet,
But no one's caught him at it yet."
Boys' "W" Club; Athletic Club; Football; Swim; Sergeant-at-Arms Committee

MARY FOLLANSBEE "Could you be true to eyes of blue
If eyes of brown should smile on you?"
Girl Reserves; U. C. Club; G. A. A.; Girls' Dress Committee

MARION FOLSOM "Winning way, attractive face,
Ambition fitting for any place."
Girl Reserves; U. C. Club; G. A. A.; Girls' "W" Club; Volleyball Champions; French Club; National Honor Society; Glee Club; "Ichabod Crane"; Quill Club, Vice President '35; Class Day Program

WALTER FORBERG "A fighting heart."
Evening School Graduate

GENEVIEVE FORD "A merry heart maketh
a cheerful countenance."
Girl Reserves; U. C. Club; G. A. A.; Girls' "W" Club; City Wide Emblem Wearer; Volleyball Champions; Spanish Club; General Business—Class Play

PAUL FORMANEK "They were talking way over his head."
Tennis; Golf; Boys' Dress Committee

KATHERINE FOX "Nice and neat, small and sweet."
Girl Reserves; U. C. Club; G. A. A.; Decoration Committee

PETER FRITSCH "Though vanquished, he could argue still."
Science Club, Chairman of Mechanics, '34; Chess Club, President '35; Chess Team, Captain '35; Commencement Program Committee

DONALD GALE "A case of quality, not quantity."
Boys' "W" Club; Football '33, '34; Basketball 33, '34, '35; House Committee

JOHN GAMMAGE "The unspoken word never does harm."
Football '32, '34; Boys' Dress Committee

NORINE GARRY "The world's no better if we worry,
Life's no longer if we hurry."
Girl Reserves; U. C. Club; G. A. A.; Class Day Program Organization

JOHN GEORGAS "You're the man she wants."
German Club; Science Club; Choir; Spurs Hi-Y, Vice President '33; Football; Swim; Track; Decorations Committee

IRWIN GILINSKY "And there was a gentleman."
Science Club; Grist Staff; Politix; Boys' "W" Club; Track. Manager; Program Committee

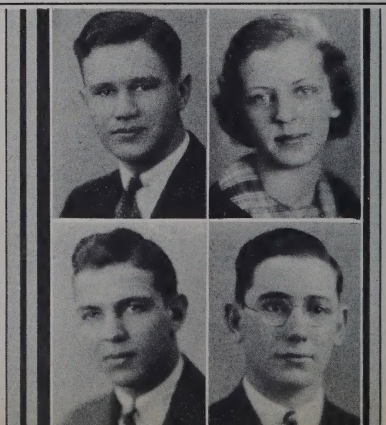

HELEN GILMAN "She's witty, clever, and chuck full of pep."
Girl Reserves Cabinet; U. C. Club; Waparthian; G. A. A.; Girls' "W" Club; City Wide Emblem Wearer; Volleyball Champions; French Club; Choir; Wahian Staff

BOB GOETHE "Let the world slide by."
"Ichabod Crane" Ticket Chairman; Details Committee; Class Play Sales Committee

SOL GOLDBERG "Be you merry, my friends."
Band; Basketball; Swimming; Tennis; Boys' Dress Committee

IRWIN GOLDENBERG "A man of action."
National Honor Society; Choir; Glee Club; "Marriage of Nannette"; Apprentice; Wahian Staff; Golf

BOB GOLDSTICKER "What's a study hall made for if not to monkey in?"
Class Play Properties Committee

BOB GROTH "A man about school."
Grist Staff, Sports Editor '34, '35; I-9 Hi-Y, Secretary '34, President '35; Torch, Bulldog Chapter, Secretary, President; Senior Extra Committee

DON HACKETT "Those who go easy will never grow old."
A. P. O. Hi-Y; Tennis; Stage Crew; Sergeant-at-Arms Committee

JANICE HAGG "She has a most generous way."
Girl Reserves; U. C. Club; G. A. A.; French Club; Glee Club; "Ichabod Crane"; Class Day Organization Committee

MARJORIE HAGLUN "Led by simplicity divine, She pleased and never tried to shine."
Girl Reserves; U. C. Club; Waparthian; G. A. A.; French Club; Class Day Organization Committee

MARY ANNE HAGUE "One who is sweet and fair."
Girl Reserves; U. C. Club; G. A. A.; Girls' "W" Club; City Wide Emblem Wearer; Volleyball Champs; National Honor Society; Grist Staff; Wahian Staff

FORREST HALES "His manner is worthy of imitation."
Chess Club; Boys' Dress Committee

EVELYN HALLSTEN "We like her with her pleasant smile."
U. C. Club; G. A. A.; Commercial Club; Decorations Committee

JUNE

JANE HANNAM "Life is just a bowl of cherries."
Girl Reserves; U. C. Club; G. A. A.; Commercial Club; Decoration Committee

ROBERT HARVEY "A quiet man, but quite a man."
Awards Committee

DUDLEY HASELTINE "Silence, the applause of real and durable impression."
Vocational Guidance Committee
Diploma awarded at Denver, Colorado

LENORE HATLESTAD "Tall and blonde with eyes of blue."
Girl Reserves; U. C. Club; G. A. A.; Girls' "W" Club; Volleyball Champs; Commercial Club; Entertainment Committee

FRED HAYES "All great men are dead; I don't feel so well myself."
National Honor Society; Wahian Staff; Politix; Debate; Sparks Hi-Y; Track; "The Patsy"; Class Play Publicity Chairman

JEANETTE HAYES "Happy am I; from care am I free."
Girl Reserves; U. C. Club; G. A. A.; Girls' Dress Committee

EDGAR HEDIN "So much to do; so little done."
Boys' Dress Committee

HOWARD HEINEN "A very handsome lad is he, and a woman hater swears to be."
Boys' Dress Committee

MILDRED HEINSELMAN "She may be quiet, very shy; But we know success won't pass her by."
Girl Reserves; U. C. Club; G. A. A.; Spanish Club; National Honor Society; Wahian Staff

WARREN HOGLIN "The pause that refreshes."
Boys' Dress Committee

BONNIE JEAN HOLBROOK "The smile that has broken many a heart."
Girl Reserves; U. C. Club; G. A. A.; Commercial Club; Lawn Party Committee

PAUL HOLCOMB "Although he likes athletics best, He fills his school days full of zest."
German Club; Band; National Honor Society; Boys' "W" Club; Basketball; Awards Committee Chairman

GRACE HOLM "A good friend with an obliging manner."
Girl Reserves; U. C. Club; Waparthian; Wahian Staff—Business

AL HOLMBERG "Farewell knowledge, thou art too dear for my possession."
Football; Swimming; Decorations Committee

BETTY HORN "To grin is no sin."
Girl Reserves Cabinet; U. C. Club; Waparthian Club, Treasurer '34, Secretary '35; Girls "W" Club; City Wide Emblem Wearer; Wahian Staff

ELMER HORN "Wise to resolve, patient to perform."
Boys' Dress Committee

HERBERT HUGHES "As steady as a clock."
A. P. O. Hi-Y; Chess Club; Entertainment Committee

BILL HUTCHINS "Some think the world was made for fun and frolic, and so do I."
Lawn Party Committee

ROBERT JEVNE "Fast asleep in the sun."
Choir; Christmas Program; Spurs Hi-Y; Football; Boys' Dress Committee

DONALD H. JOHNSON "Late again!"
Wahian Staff; A. P. O. Hi-Y; Football; Baseball; Program Committee, Class Day

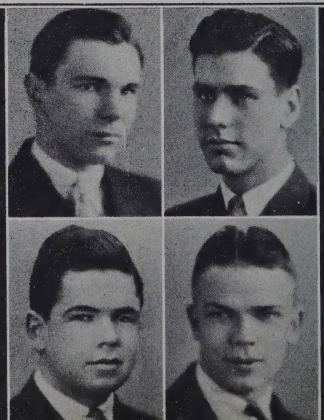

DORIS JOHNSON "Gone are the cares of everyone When Doris plays her accordion."
G. A. A.; Athletic Champs; Glee Club; "Marriage of Nannette"; "Ichabod Crane"; Lawn Party Committee

FLORENCE JOHNSON "Let's forget the humdrum of everyday life and smile our troubles away."
Girl Reserves; U. C. Club; G. A. A.; Girls' "W" Club; City Wide Emblem Wearer; Athletic Champs; Commercial Club; German Club; Vocational Guidance

GLADYS JOHNSON "Women are coquettes by profession."
G. A. A.; Awards Committee

HAROLD JOHNSON "Tall, dark, and likable."
Boys' Dress Committee

MARGARET JOHNSON "If at first you don't succeed, try, try, again."
Girl Reserves; U. C. Club; G. A. A.; Commercial Club; Awards Committee

ROBERT JOHNSON "For he's a jolly good fellow."
Choir; Wahian Staff; Football; Track; Tennis

ROLAND JOHNSON "Mixed with eternal silence."
Boys' Dress Committee

VIVIAN JOHNSON "She spreads good cheer wherever she goes."
Girl Reserves; U. C. Club; G. A. A.; House Committee; Class Play

ROBERT JONES "One of the Jones boys."
Memorial Committee

ROBERT JULIEN "He makes friends wherever he goes."
I-9 Hi-Y; Boys' "W" Club; Athletic Club; Football; Swim; Lawn Party

REGINA JUSTER "She will be a pianist of great renown."
Girl Reserves; U. C. Club; G. A. A.; Girls' "W" Club; City Wide Emblem Wearer; French Club; National Honor Society; Wahian Staff

JUNE KAHLER "In manner sweet, in dress harmonious."
Girl Reserves; U. C. Club; G. A. A.; Waparthian; Credit Bureau

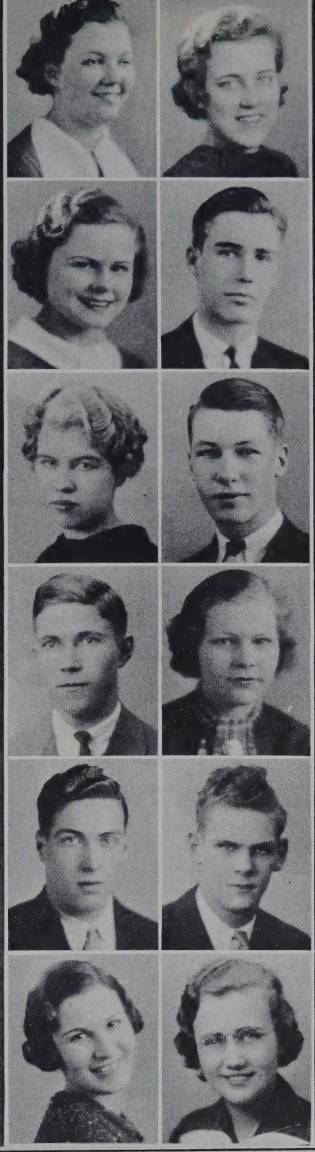

JUNE

JAYNE KAHLERT "The proper study of mankind is man."
Girl Reserves; U. C. Club; G. A. A.; Girls' Dress Committee

EDWARD KENNEDY "He sleeps well, has little to say."
Choir; Tennis Manager; Chess Club, President '33; Boys' Dress Committee

HAROLD KIMPEL "I like to sing and be jolly."
German Club; Glee Club, Treasurer '34; Quill; Wahian, Business Staff; "Marriage of Nannette"; "Ichabod Crane"; Sparks Hi-Y, Vice President '35; Track; Class Day, Program

MIYO KITAGAWA "Charm, wisdom, grace, We ask for nothing better."
Girl Reserves; U. C. Club; Waparthian Club; G. A. A.; Girls "W" Club; City Wide Emblem Wearer; Volleyball Champions; French Club; National Honor Society; Quill; Grist Staff; Girls' Dress Committee

WALLACE KNUTSEN "When you've found a day to be idle, be idle for a day."
S. T. O. Hi-Y; Golf; Boys' House Committee

NICHOLAS KOPLIS "The handsome lad is quite the fad."
Politix; Sparks Hi-Y; Football; Tennis; Class Day, Organization Committee

KATHERINE KRAMER "Her air, her manner, all who saw admired."
Girl Reserves; U. C. Club; G. A. A.; Class Play, Program Committee

JOSEPHINE KUPHAL "Her friends are many Her foes—are there any?"
Girl Reserves; U. C. Club; G. A. A.; Girls' "W" Club; German Club, Vice President '34; Girls' Dress Committee

MILDRED LACY "She loves but one—at a time."
Girl Reserves; U. C. Club; G. A. A.; Glee Club; "Marriage of Nannette"; "Ichabod Crane"; Girls' "W" Club; Wahian Staff; Lawn Party Committee

MARY LADDY "Generally speaking, I am generally speaking."
Girl Reserves; U. C. Club; G. A. A.; Choir; Quill Club; Grist Staff; Senior Extra Committee

JAMES LA FANS "California, here I come."
Sparks Hi-Y; Tennis; General Business Committee, Class Play

JEAN HELEN LAING "She's little and she's wise, She's a terror for her size."
Girl Reserves; U. C. Club; G. A. A.; Girls' "W" Club; City Wide Emblem Wearer; Volleyball Champions; French Club, Secretary '35; National Honor Society; Quill Club, Treasurer '35; Grist Staff, Second Page Editor '35; Credit Bureau

KATHLEEN LEASMAN "The 'eyes' have it."
Girl Reserves; U. C. Club; Waparthian; G. A. A.; Apprentice Club; House Committee, Class Play

JANE LEEKLEY "Lively, prankish, full of fun! Always doing things on the run."
Girl Reserves; U. C. Club; Waparthian; G. A. A. Board; Choir; City Wide Emblem Wearer; Baccalaureate Committee

GEORGE LEVIN "The world's fastest talker."
Chess Club; Science Club; Grist Staff; Wahian Staff; Advertising Manager for "Ichabod Crane"; National Honor Society

MARIAN LINDGREN "She has a quiet, unassuming manner."
Commercial Club; Girls' House

AVERILL LITTLE "He has a classical mind."
French Club; Glee Club; Christmas Program; Detail Committee

SOLVEIG LJOSTVEDT "The golden light is dancing bright 'Midst the mazes of her hair."
U. C. Club; G. A. A.; Commercial Club; Awards Committee

JOHN LOEFFLER "If fame he seeks, then find it he can."
S. T. O. Hi-Y; Track; Tennis; Entertainment Committee; Class Movie

MILDRED LUNDBERG "Eager, responsive, ready to go."
Girl Reserves; U. C. Club; G. A. A.; Orchestra; Commercial Club, Secretary '34; Refreshments Committee, Chairman

ORVILLE LUNDBERG "A happy lad and so carefree;
Never worries that we can see."
Orchestra; Band; Choir; Christmas Program; Detail Committee

DONALD McCORMICK "Quiet zone."
General Business Committee, Class Play

KATHLEEN McCORMICK "Things are dull when everyone is silent, so Kathie helped us out."
Girl Reserves; U. C. Club; Chroma Club; Lawn Party Committee

BERNARD McDERMOTT "Always a rollicking fun loving sport."
Choir; Apprentice; Class Day—Organization

JACK McGREW "If you want a fellow that's full of vim,
A jolly all-round chap—that's Jack."
National Honor Society; Grist Staff; Sports Editor '35; All Hi-Y President '35, Secretary '34; Spurs Hi-Y, President '35, Treasurer '34; Torch, Secretary '33; Senior Extra Chairman

BILL McINERNEY "Much can be made of an Irishman, if he be caught young."
Publicity for "Ichabod Crane"; Lawn Party Committee

BLAINE McKUSICK "Hear him and be convinced."
National Honor Society; Grist Staff, Headline Editor; Wahian Staff; Politix, Vice President '35; Business Staff, "Ichabod Crane"; A. P. O. Hi-Y; Swimming; Credit Bureau

ALYCE McMILLAN "She put her cares in a box and sat on the lid."
Girl Reserves; U. C. Club; G. A. A.; Lawn Party Committee

PEGGIE MACNAMARA "A life long friend."
Girl Reserves, Secretary '35; U. C. Club; G. A. A.; Girl Scouts; French Club; Quill Club; Grist Staff; Wahian Staff; Girls' "W" Club; Entertainment Committee Chairman; Entered from Jennings Seminary, Illinois

DOROTHY MAGERS "A girl with a smile
Is a girl worth while."
Girl Reserves; U. C. Club; G. A. A.; Girl Scouts; Deck Tennis Champion; Spanish Club; Lawn Party Committee

JOHN MAHONEY "Play is silver; work is gold.
John chooses silver."
House Committee

OSCAR MARDELL "Lank, lean, and likable."
House Committee, Class Play

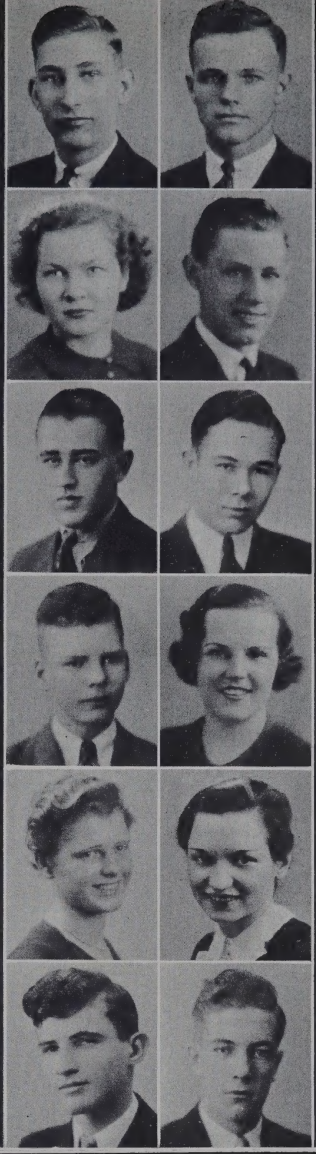

JUNE

LORRAINE MARGULIES "I'd like to be bashful, but fate decrees otherwise."
Girl Reserves; U. C. Club; G. A. A.; German Club; Choir; Entertainment Committee

ROBERT MARTIN "Hail and farewell, new friend."
Entered from Omaha Central High School; Baseball

DOROTHY RUTH MARTIN "For she is the quiet kind whose nature never varies."
Girl Reserves; U. C. Club; G. A. A.; French Club

PHIL MARY "A 'chesty' man."
Chess Club, Organizer, President '34, '35; Speed Skating; Program Committee, Class Play

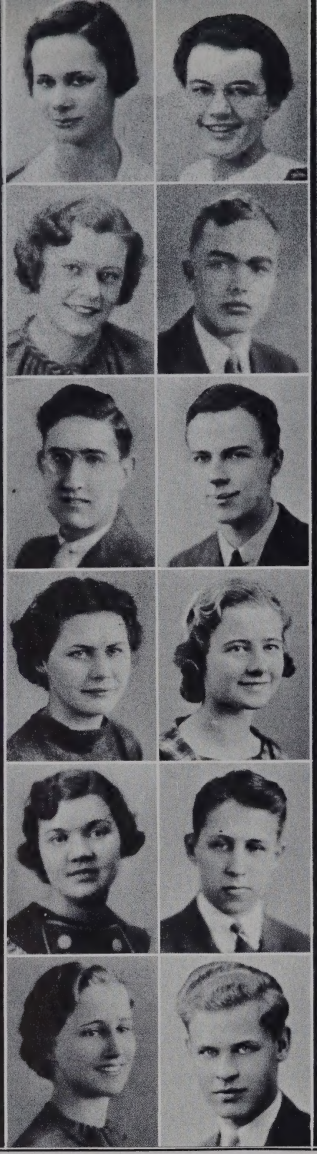

ESTHER LEAH MEDALIE "Whose well taught mind surpassed the present day."
Spanish Club, Vice President '35; Science Club; National Honor Society; Grist Staff, Copy Editor '34, Third Page Editor '35; Vocational Guidance

HELEN MERRIAM "No idea is worth much, unless a first class mind is back of it."
Girl Reserves, Treasurer '35; U. C. Club; G. A. A.; National Honor Society; Wahian Staff; Credit Bureau

ELLEN MEYER "The very essence of sophistication."
Girl Reserves; U. C. Club; G. A. A.; Girls' Dress Committee

WINFIELD MICHALSON "A quiet manner, a brilliant mind conceals."
National Honor Society; Credit Bureau

CARL MILLER "All work, no play, so Carl would say."
Orchestra; Band; Publicity Committee for Class Play

WALTER MILLS "This fellow is a regular guy And not the type that you'd pass by."
Choir; Glee Club; Football; Track; Torch Club

ROSAMOND MITCHELL "A pleasing manner."
U. C. Club; G. A. A.; Commercial Club, Treasurer '35; Decoration Committee

ALVINA MJELVE "We know she's good."
U. C. Club; G. A. A.; Choir; Girls' Dress Committee

LORRAINE MOE "Quality brings leadership."
Girl Reserves; U. C. Club; G. A. A.; Girls' 'W" Club; Girl Scouts; Spanish Club; Choir; Commercial Club; Athletic Champs, Volleyball; House Committee

ARMAN MOLMEN "Did you ever hear a man talking? Well, I did."
Science Club; Chess Club, Chess Team; General Business—Class Play

ARNA MOLMEN "We predict a successful career To this girl who is always sincere."
Girl Reserves; U. C. Club; G. A. A.; Girls' "W" Club; City Wide Emblem Wearer; German Club; Band; Girls' Dress Committee

JACK MONSOS "It takes brains to play the fool."
French Club, Prefect '34; Glee Club; "Marriage of Nannette"; "Ichabod Crane"; Harlequin, Treasurer '34, President '35; Grist Staff, Specialty Writer; Wahian Staff; S. T. O. Hi-Y; Class Play

BETTI MOORE "Life is so pleasant."
Detail Committee

HOBART MORRIS "Your search for fun is answered."
Harlequin; Grist Staff, Headline Editor (Ass't); I-9 Hi-Y; Commencement Program Committee; Class Play

JACK MULLOWNEY "Loaf, and the class loafs with you; work, and you work alone."
Science Club; Grist Staff; S. T. O. Hi-Y, Social Chairman; Boys' "W" Club; Football; Basketball; Track; Baseball Manager '35; 12B Mixer Committee; Boys' Dress Committee; (Entered from De La Salle)

CHARLES MURPHY
"Give to the world the best you have, And the best will come back to you."
Science Club; Library Board; Grist Staff; Wahian Staff; S. T. O. Hi-Y, Secretary '34; Boys' "W" Club; Basketball, Letter Man '35; Track; Golf; 12B Boys' President; Mixer Committee, 11A, 12B, 12A

ELWIN NELSON "A dandy fellow, rather quiet, too.
His friendship's a treat in store for you."
Stage Crew; House Committee

JAMES NELSON "Hail, Hitler."
German Club, Treasurer '33, President '34; Science Club, Vice President '33, President '34, Chemistry Division, President '34; National Honor Society; Grist Staff; Chess Club, Secretary and Treasurer '34, '35; Cogs Hi-Y, Vice President '34, President '35; All Hi-Y Secretary '35; Stage Crew; Chess Team; 12B Boys' Treasurer; B Senior Mixer Committee; Credit Bureau

PHYLLIS NELSON "She has one rule; that is, to be pleasant."
Girl Reserves; U. C. Club; G. A. A.; Commercial Club; Decorations Committee

IRENE NORDNESS "Absolute Individuality."
Program Committee—Commencement

BILL NORTHEY "Of many words there is no need,
Just these three—a friend indeed."
Orchestra; Band; Spurs Hi-Y; Program Committee Chairman, Class Play

BARBARA NUTTING "The new and the needed?"
House Committee—Class Play

ARNOLD OLSON "Small of stature, full of pep,
Out in front and right in step."
Boys' Dress Committee

FRANCES O'SHEA
"Was there ever a maid so fair and true,
Pretty, capable and brilliant too?"
Girl Reserves; U. C. Club; G. A. A.; Girls' "W" Club; City Wide; French Club; Library Board; Wahian Staff

JOHN OTT "Talk he must and talk he will."
When he has something to say, why should he be still?"
Boys' Dress Committee

WILLIAM OWENS "He wasn't to begin at
this time of life."
Lawn Party Committee

ROGER PAGE "He trudged along not knowing what he saw."
Glee Club; Apprentice; "Firefly"; "Vagabond King"; "Marriage of Nannette"; "Ichabod Crane"; Program Committee—Class Day

VIVIAN PAHL "Kind to everyone she know "
Girl Reserves; U. C. Club; G. A. A.; Girls' "W" Club; Commercial Club; Choir; Girls' Dress Committee

JUNE

MARGARET PALM "Advice is free."
Girl Reserves; U. C. Club; G. A. A.; Girls' "W" Club; City Wide Emblem Wearer; Athletic Champs, Volleyball; Camp Fire; French Club; Grist Staff; Wahian Staff; Girl Reserves Music Chairman; Senior Extra Committee

DONALD PARKS "A man of sound sense."
House Committee—Class Play

VIRGINIA PAULSRUD "Is it the twinkle in her eye?"
Girl Reserves; U. C. Club; G. A. A.; Girls' "W" Club; Girl Reserve Cabinet; French Club; Harlequin, Vice President; Class Play

EVELYN PEDERSON "Bubbling over with lots of fun
Different from the common run."
Girl Reserves; U. C. Club; G. A. A.; Athletic Champs, Volleyball; Memorial

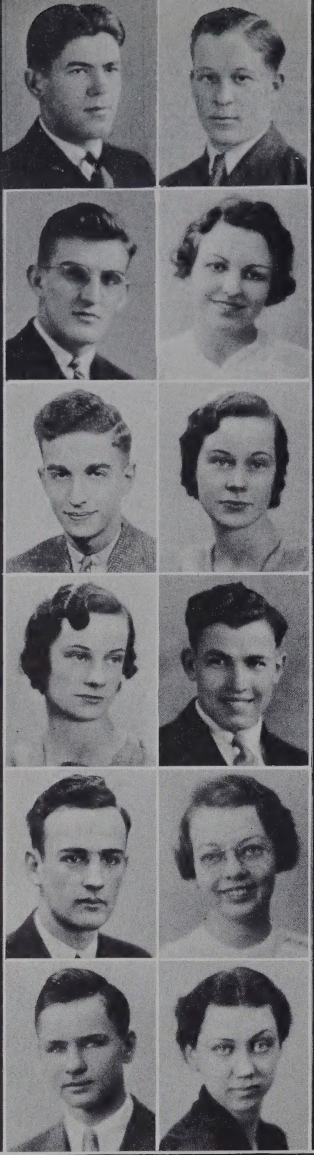

DOUGLAS PEPPER "The spice of life."
Boys' Dress Committee

VERNON PETERS "He would sit and dream."
Awards Committee

BILL PETERSON "Men of few words are the best doers."
Library Board; Spurs Hi-Y; Football; All Hi-Y Hockey Team; Boys' Dress Committee

KATHRYN PFEIL "Pleasant was she, and full of industry."
Girl Reserves; U. C. Club; G. A. A.; Girl Scouts; Athletic Champs

MORTON PHILLIPS "Phil is studious and shy you know—a swell guy."
Boys' Dress Committee
Diploma awarded at Eau Claire, Wisconsin

LAUREL POOLE "This twin just like the other one Is always teasing and full of fun."
U. C. Club; G. A. A.; Commercial Club; Girls' Dress Committee

LORRAINE POOLE "Laurel and Lorraine, which is which? They fool the teachers when names they switch."
U. C. Club; G. A. A.; Commercial Club; Entertainment

BILL PURCELL "I love work; it fascinates me. I'll sit and look at it for hours."
Football; Basketball; Baseball; Awards Committee

JAMES RAHDERS "Spotlight, please."
National Honor Society; Grist Staff; Politix; Sparks Hi-Y; Football; Harlequin

LORRAINE RAYMOND "A whirl of energy from the windy city."
Entered from Oak Park School; Girl Reserves; Debate Club; Program Committee—Class Play

HUGH REICHARD "A friend indeed and a friend worth while."
National Honor Society; Grist Staff; Politix; I-9 Hi-Y; Football; Swimming; Track; Credit Bureau

MARY JANE REISNER "For work is work, and play is play."
Entered from St. John's High School; Girl Reserves; U. C. Club; G. A. A.; Commercial Club; Detail Committee

JOHN REYNOLDS "He gets a lot out of life."
Band; Quill; S. T. O. Hi-Y; Boys' "W" Club; Football; Track; Tennis; Class Day—Organization Committee; Class Movie

KEITH RHOLL "Of high merit.'
Bank Representative; Hi-Y Torch Club; Boys' "W" Club; Football; Baseball; Program Committee—Class Play

ROBERT RICHARDS "A new classmate, a new friend."
Boys' Dress Committee; Entered from Milwaukee, Wisconsin

LEONARD RING "A man of many sides."
German Club; Grist Staff, Co-Sports Editor '34, Managing Editor '35; I-9 Hi-Y; Social Chairman, Devotional Chairman; Torch Club; Basketball; Swimming; Track; Class Play—Properties Committee

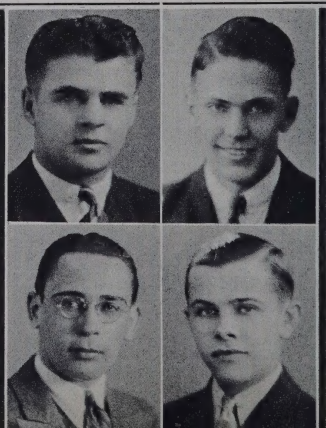

MARGARET RISVOLD "Smart and clever, fail? Never."
Girl Reserves; U. C. Club; G. A. A.; Camp Fire Girls; Commercial Club; Girls' Dress Committee

CURTIS RITCHIE "Full of business."
Orchestra, Vice President '35; Bank Representatives, President '34, Vice President '35; Choir; Grist Staff; Track; Entertainment Committee

CLYDE ROE "A musician of some note."
Orchestra; Band; Boys' Dress Committee

BETTE RONNING "Bubbling with vivacity and fun, Her path is a jolly, merry one."
Girl Reserves; U. C. Club; G. A. A.; Girls' "W" Club; Camp Fire Girls; Science Club, Cabinet; Wahian Staff

BERNICE RONNING "You can never tell about these little girls."
U. C. Club; G. A. A.; Commercial Club; Apprentice Club; Girls' Dress Committee

BETTIE ROTH "Talk about ginger she's a whole spice box."
Girl Reserves; U. C. Club; G. A. A.; Girls' "W" Club; Volleyball Champions; German Club, Vice President '35; Choir; Grist Staff; Baccalaureate Committee

INGEBORG RUSTAD "We admire her free spirit."
Girl Reserves; U. C. Club; Waparthian; G. A. A.; Girls' "W" Club; Chroma Club; Glee Club; "Marriage of Nannette"; "Ichabod Crane"; Class Play—Properties Chairman

BOB SANDERS "He wants to go to college and learn to be cut-up."
German Club, Treasurer '34; Science Club, President '35; Choir; Football; Basketball; Golf

MARION SATHER "Is she not passing fair?"
Girl Reserves; U. C. Club; G. A. A.; Volleyball Champions; French Club; Writing Secretary; Memorial Committee

ROBERT SATHER "Never do tomorrow what you can do next week."
Boys' "W" Club; Athletic Club; Football; Track Manager; Hockey Manager; Properties—Class Play; Wahian Staff

PHOEBE SAXTON "The beauty of her art reflects her character."
Girl Reserves; U. C. Club, President '35; G. A. A. Board; Girls' "W" Club; City Wide Emblem Wearer; Volleyball Champions; French Club; Chroma, President '34; Politix; Wahian Staff—Art Chairman

JEAN SCHELLENBERGER "Silence is more eloquent than words."
Girl Reserves; U. C. Club; G. A. A.; Spanish Club; Girls' Dress Committee

JUNE

EUGENE SCHNEIDER "He won't stand being beaten."
Choir; Boys "W" Club; Athletic Club; Football; Track; Stage Crew; Gym Team; Detail Committee

ROBERT SCHNEIDER "An exceptional man."
German Club, President '35; National Honor Society; Politix, Treasurer '35; House Committee

JEROME SCOTT "His speech often contains wisdom."
Detail Committee

MARGARET SEIBEL "The cream of the crop!"
Girl Reserves; U. C. Club; G. A. A.; Girls' Dress Committee

ARTHUR SELOVER "Knowledge comes, but wisdom lingers."
National Honor Society; Choir; Memorial Committee Chairman

BETTY SHAFFER "A lady huntress."
Girl Reserves; U. C. Club; G. A. A.; German Club; Science Club; Class Day—Program Committee

RAYMOND SILLOWAY "I am tired today."
Football; Track; Boys' Dress Committee

GERALDINE SILVER "Nothing is impossible to a willing heart."
Girl Reserves; U. C. Club; G. A. A.; Girls' "W" Club; City Wide Emblem Wearer; Volleyball Champions; Commercial Club; French Club; Science Club; Grist Staff; Senior Extra

To a friend in P.S. Eldora Slaven

FRANCES SINCLAIR "With her dimples so beguiling She can keep us all a'smiling."
Girl Reserves, Cabinet; U. C. Club, Treasurer '34, Vice President '35; G. A. A. Board; Girls' "W" Club; Camp Fire Girls, Vice President '34; French Club; Council; Choir; Glee Club; "Marriage of Nannette"; "Ichabod Crane"; Politix; Grist Staff, Girls' Sports Editor; Credit Bureau

ELDORA SLAVEN "Making each day more pleasant."
Decorations Committee—Commencement

HARRIET SLEIZER "I chatter, chatter as I go, And I go on forever."
Girl Reserves; U. C. Club; G. A. A.; German Club; Quill Club; Girls' Dress Committee

HENRY SLETTEHAUGH "The shortest way to knowledge lies in his mind."
German Club; National Honor Society; Harlequin; Politix; Stage Crew; Business Staff—Wahian

FRANK SMITH "If you'd like to put it more simply—"
German Club; Science Club; National Honor Society; Grist Staff; Stage Crew; Vocational Guidance Committee; Salutatorian

GERALDINE SMITH "There's friendliness for you."
Girl Reserves; U. C. Club; G. A. A. Board; Chroma Club; Commercial Club; Class Day—Program; Wahian Staff—Art

HARRY SMITH "What a fine man his tailor has made him!"
Boys' Dress Committee

CLARA SOLEM "Charming people seem to have a little mischief for spice."
Girl Reserves; U. C. Club; G. A. A.; Girls' "W" Club; Athletic Champions; Awards Committee

JUNE SPELLERBERG "A noble type of heroic woman."
Girl Reserves; U. C. Club; G. A. A.; French Club

PAUL SPENCER "The Master Loaf(er)."
Football; Basketball; Baseball; Lawn Party Committee

DAVID SPILLANE "All things come to him who waits."
House Committee—Class Play

WILLARD STOUT "A little learning is a dangerous thing."
Football; Lawn Party Committee

GRACE STRAND "She has a smiling good nature."
U. C. Club; G. A. A.; Awards Committee

ROBERT STRELOW "He has what it takes to make a chemist."
German Club; Science Club, Vice President '34; Class Play—Sales Chairman

PATRICIA STUBBS "Her ways are ways of pleasantness."
Girl Reserves; G. A. A.; Girls' Dress Committee

BILL STUEFER "The mirror of courtesy."
Spanish Club; National Honor Society; Sparks Hi-Y; Boys' "W" Club; Football; Swimming; Track; Tennis; General Business—Class Play

WELDON SWEET "For the silent men are after all, the best men."
Science Club; Choir; Baseball; Class Play—Sales

MARY LOU TABOR "Mine is a long sad tale."
Girl Reserves; U. C. Club; G. A. A.; Girls' "W" Club; City Wide Emblem Wearer; Volleyball Champions; Camp Fire Girls, Treasurer '34, Secretary '35; French Club; Quill Club, Treasurer '33, Secretary '34, Vice President '34, President '35; Grist Staff, Girls' Sports Editor '33, Second Page Editor '34; Senior Extra Committee

CLARENCE TACK "An all-round fellow."
Grist Staff; Wahian; Politix; Football; Class Play—Sales Committee

LLOYD TAYLOR "Why worry? The more we study the more ignorance we discover."
Choir; Glee Club; "Marriage of Nannette"; "Vagabond King"; Track; Lawn Party

BOB TELFER "Science—his greatest interest."
Band; Chess Club; Detail Committee

MARJORIE THACKER "Always smiling, always gay, That's her practice every day."
Girl Reserves; U. C. Club; Waparthian; G. A. A.; French Club; Commencement Program

BETTY ANN THOMAS "The only way to have a friend is to be one."
Girl Reserves; U. C. Club; G. A. A.; Girls' "W" Club; French Club; Girls' Dress Committee

MAE THOMPSON "Bright, yet full of fun."
Girl Reserves; U. C. Club; G. A. A.; Girls' "W" Club; Campfire Girls; French Club; National Honor Society; Choir; Grist Staff; Business Staff—Wahian

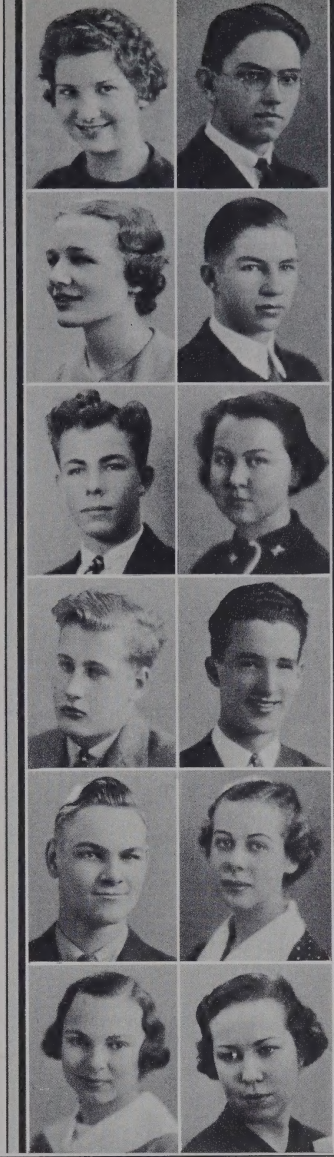

JUNE

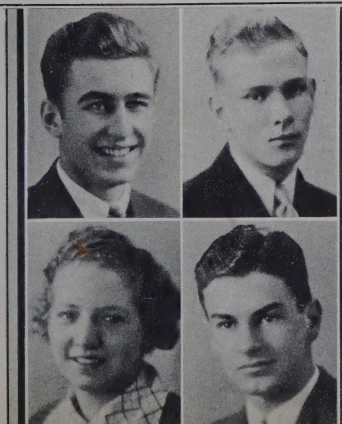

DAVID THOMSON "Who hopes the perfect man to see Need seek no further, for this is he."
Student Council; Grist Staff, Business Manager; S. T. O. Hi-Y, Vice President '34, President '35; All City Hi-Y, Vice-President '34, '35; All Washburn Hi-Y President '34; 12A Class President; Torch Club

STANLEY THYBERG "He's a great big man from the 'South'."
House Committee—Class Play

NANCY TRENHOLM "Poetry flows from her heart, As words from her mouth."
Girl Reserves; U. C. Club: G. A. A.: Campfire Girls; Chroma Club; German Club; National Honor Society; Quill, President '34; Wahian Staff; Politix, Vice-President '35

CORT TROSTLE "He's so handsome and so tall It's no wonder the girls all fall."
Science Club; Wahian Staff; Chroma; "Marriage of Nannette"; "Ichabod Crane"

RICHARD TULL "He gives himself to each new task."
Boys' Dress Committee

TOM TUPPER "He knows his own merit."
Class Play—Publicity Committee

TED VAN SICKLE "He will be the victim of a wanderlust."
Class Play—Properties Committee

RAE VARNADORE "A merry heart goes all day."
Commercial Club; Awards Committee

SHIRLEY VERMILYA "If you know this girl quite well,
You'll like her better than I can tell."
Girl Reserves; U. C. Club; G. A. A.; Class Play—Organization Committee

JOHN WACHTER "I thought I saw him studying,
but lo, it was a dream."
Football; Track; Baseball; Memorial Committee

GLADYS WARNDORF "It pays to insist."
Girl Reserves; U. C. Club; G. A. A.; Lawn Party

HELEN WAS "No legacy is so rich as honesty."
U. C. Club; G. A. A.; Girls' Dress Committee

GERALDINE WEINBERG "Eat, drink, and be merry."
Girl Reserves; U. C. Club; Commercial Club

BARBARA WELCH "She's peppy and gay,
with swift retort."
Girl Reserves; U. C. Club; G. A. A.; French Club; Politix, Secretary '35; Girls' Dress Committee

BETTY WENGER "A leader's poise has made this name
Emblazoned in our Hall of Fame."
Girl Reserves, Cabinet; U. C. Club, Treasurer '34, Cabinet; G. A. A.; Girls' "W" Club; Campfire Girls, President '34, Vice President '35; Student Council, Secretary '34; National Honor Society; Quill, Secretary '34; Grist Staff, Second Page Editor '34, Editor-in-Chief '35; Politix, Secretary '34; Chroma, President '35, Secretary '34; Commencement Chairman

LUCILLE WEST "High Speed!"
Girl Reserves; U. C. Club; G. A. A. Board; Spanish Club; Science Club, Secretary '35; Program Chairman

ROBERT WILCOX "A smile that doesn't wear off."
Memorial Committee

JOE WILLIAMS "Very reliable is this Joe."
Hi-Y, Treasurer '34, '35; Football; House Committee Chairman; Class Play; Class Movie Committee

VIRGINIA WILLIAMS "Her air was frank and simple."
Girl Reserves; U. C. Club; G. A. A.; Orchestra; Baccalaureate Committee

JACK WILSON "A steam engine in trousers."
S. T. O. Hi-Y, Treasurer '35; Torch Club; Basketball; Track; Manager of Second Hand Book Room; Sergeant-at-Arms Committee

SOCIAL SCHEDULE

FALL SEMESTER

10B (new students) Auditorium	September 17
12A Mixer	October 4
12B Mixer	October 11
11A Mixer	October 18
G. A. A. Party	October 23
G. R. Fathers' and Daughters' Banquet	October 25
Cantata	December 20
Class Play	December 14
Baccalaureate	January 20
"W" Banquet	January 21
12A Banquet	January 22
Class Day	January 23
Commencement	January 24

SPRING SEMESTER

10B Auditorium	February 6
12A Mixer	February 21
12B Mixer	February 28
11A Mixer	March 7
Operetta "Schoolboy Crusoe" with Junior Todd as "Katrina" Jack Morris as "Broom Bones"	March 14-15
Girl Reserve Banquet	April 11
Class Play	May 3
Girl Reserve Senior Farewell	May 15
G. A. A. Banquet	May 29
Baccalaureate	June 2
"W" Banquet	June 3
Class Day	June 15
12A Banquet	June 4
Commencement	June 6

JUNE

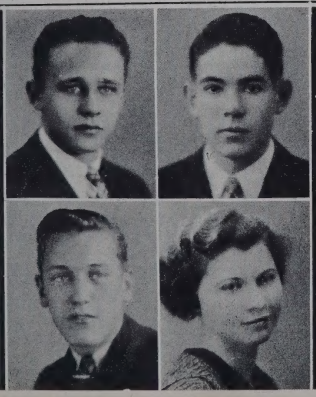

RALPH WORSCHECK "School work's not his greatest joy."
Boys' Dress Committee; Gym Team

JOHN WYTH "He stopped to make a merry jest,
In the midst of an important test."
1-9 Hi-Y; Torch; Football; Tennis; All Hi-Y Hockey Team; Boys' Dress Committee

ROBERT YOUNG "I yam what I yam."

ANN ZOIG "A quiet, unassuming person."
Girl Reserves; G. A. A.; Commencement Decorations Committee

12B 312

Dick Brown
President

Miss Goode
Adviser

Top Row: Cederstrand, Birch, Brucciani, D. Anderson, Brockway, Clarke, P. Anderson
Fourth Row: Amundsen, Bryngelson, P. Adams, B. Adams, Benson, Bowen
Third Row: L. Carlson, Black, Bean, Burns, Atwood, C. Carlsen, Comer
Second Row: B. Brown, Baker, M. Anderson, Conkey, Calhoun, Cooke
Bottom Row: Byam, Beckwall, Bachman, Miss Goode, D. Brown-President, Berglund, Christiansen

Top Row: Dalby, Douglas, De Jarlais, Fischer, Dunham, Craig
Fifth Row: Elert, de Veau, A. Erickson, R. Erickson, Farrell
Fourth Row: Davis, B. Erickson, Dickey, Crawford, Fillmore, Dunsworth
Third Row: Fellows, Derse, French, Cuvellier, Deming
Second Row: Day, Dahlgren, Farrell, de Mattos, Fengler, E. Ericksen
Bottom Row: Danielson, Fredin, Erickson, Mrs. Hanley, Fackler, Daugaard

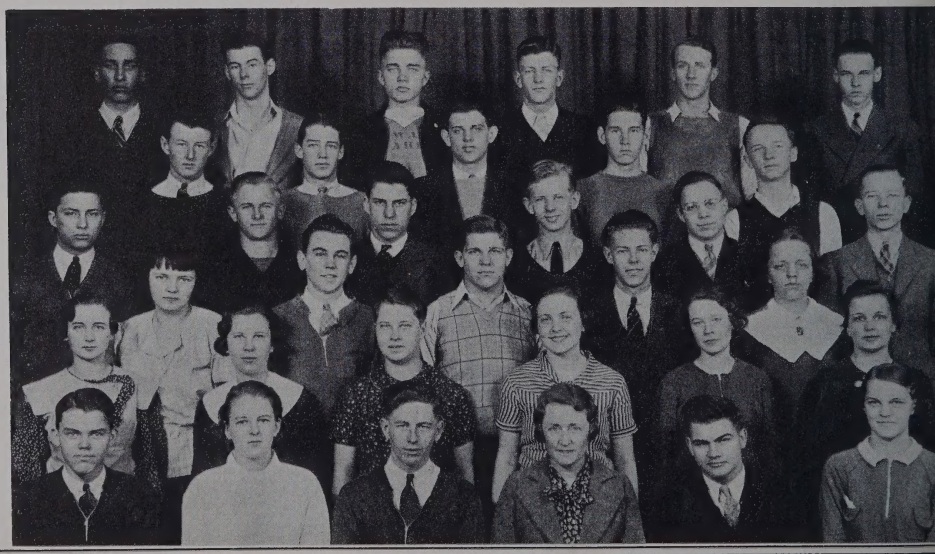

12B 312

Dick Brown
President

Miss Goode
Adviser

12B 312

Dick Brown
President

Miss Goode
Adviser

Top Row: Johanson, Hygrell, Haerle, C. Johnson, Howe, Kaiser
Fifth Row: E. Johnson, Kennedy, Hall, Jones, M. Johnson
Fourth Row: Haverstock, E. Jacobsen, Hohle, Hawthorne, Hensch, Kelley
Third Row: Harwood, Jepson, J. Johnson, A. L. Jacobson, Hutton
Second Row: Kaufman, R. M. Johnson, Hopkins, Hansen, B. Johnson
Bottom Row: Holmdale, Holm, Miss Keatley, Gallup-Treasurer, Huhn, Hodges

Top Row: Kinseth, Layton, McKinney, Lenberg, Merritt, C. Lund, Linner
Fifth Row: Ken Kingsley, M. Larson, McKusick, MacPhail, D. Larson
Fourth Row: King, Miller, Kulp, R. Larson, Kronmiller
Third Row: Luce, Lewis, Martinson, V. Lund, Muriel Larson, McCormick
Second Row: Leonard, MacNaughton, McInnis, Lingen, Kurth
Bottom Row: Dorothy Larson, Huber, Main-Secretary, Lee, Mrs. Ylvisaker, Kjenstad

12B 312

Dick Brown
President

Miss Goode
Adviser

12B 312

Dick Brown
President

Miss Goode
Adviser

Top Row: Milne, P. Peterson, C. Peterson, Nordbye, Perry, Rowley
Fifth Row: Schulman, Knight, Schweitzer, Pile, Simonitsch
Fourth Row: Paulick, Seitz, Shirley, Olson, Reedy, Risser
Third Row: Otness, Nicoll, O'Brien, Randall, Nord
Second Row: Rosenfield, Phelps, Schurig, Morrison, Leinan, Roedell
Bottom Row: Powell, O'Dean, Miss Smart, Ogdahl, Overby, Singer

Top Row: Roskilly, Stefan, Wright, J. Smith, Youngman, Weeks
Fifth Row: Stevens, Wilkins, Wood, Turek, Weik
Fourth Row: Vieburg, Tinkham, Thomson, Thomas, Stresnak, Whiton
Third Row: Walsh, Suhring, Wilson, Stewart, Thompson
Second Row: S. Smith, Wheelock, Van Wegen, Sundelius, Winter, Townsend
Bottom Row: Sommers, D. Smith, Wadlund, Miss Perry, Tryke-Vice President, R. Smith

12B 312

Dick Brown
President

Miss Goode
Adviser

11A 315

George Lundquist
President

Mr. Alwin
Adviser

Stanley Wold

Top Row: Lesher, Oliver, Johnson, Kidder, Gehrig, Phillips
Fourth Row: Cohn, Strate, Woodward, Gerrish, Nelson
Third Row: Thayer, Westeen, Williamson, Kindem
Second Row: Taft, Leigh, Mathewson, Bellew, Mastrian
Bottom Row: Wold-Treasurer, Mr. Alwin, Lundquist-President, Sage

Top Row: Dahl, Johnson, Bogart, Franzel, Remington, Hoban
Fourth Row: LaBelle, Cummings, Ward, Vanderhyde, Schaak, Monroe, Shad
Third Row: MacDonald, Sagar, Palmer, White, Strom, Hanten
Second Row: Jacobs, Wittke, Quint, Lind, Hadley
Bottom Row: Covert, Tracy-Secretary, Mrs. Eastvold, Irmen-President, Hoch-Treasurer, Weiner

11A 205

Joye Irman
President

Mrs. Eastvold
Adviser

11A 214

Marian Buckbee
President

Miss Tupper
Adviser

Top Row: Slocum, Ray, Chaney, Tarantiles, Simpson, Drisco
Fourth Row: Miller, Christensen, Lund, Boutell, Northfelt
Third Row: Fismen, Share, Mantz, Berggren, Osgood, Smith
Second Row: Kaufmann, Le Baron, Jenks, Lindmeier, Kavel
Bottom Row: Bostrom, Selmer-Treasurer, Buckbee-President, Miss Tupper, Kelly-Secretary, Powers

Goodluck
Dorothy
Drisdell

Top Row: Anderson, Quimby, Erickson, Canfield, Skoog, Clarke, Shippam
Fourth Row: Adams, Krier, L. Johnson, Carlston, Brucciani, Campbell
Third Row: Martin, Charles, Hannes, Duggan, Troop
Second Row: M. Johnson, Jacobson, Adams, Paulsen, Gustafson, Segal
Bottom Row: Hamilton-Secretary, Zimmermann-President, Mr. Reque,
W. Johnson-Vice President, Hoffman-Treasurer

Richard
Clarke

11A 202

Robert Zimmerman
President

Mr. Reque
Adviser

HOME ROOMS

Don't forget me

11A 104½

Kern Fontaine
President

Mr. Pulver
Adviser

To a
fellow
history
sufferer.
Lots
of
good luck.
Wally
London

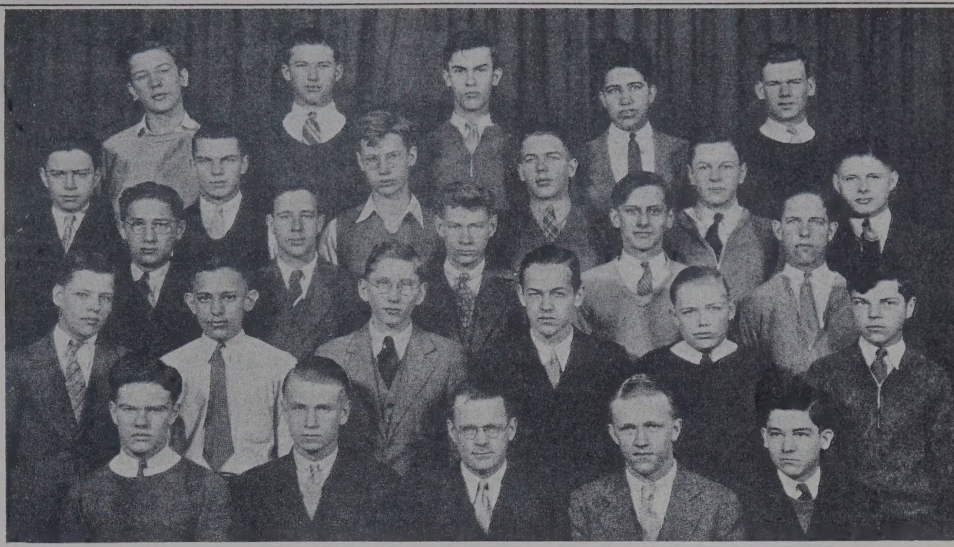

Top Row: Cotton, Moesle, Spencer, Larsen, Merriman
Fourth Row: Muir, Norbeck, Martz, Reeves, McEnary, Gerwe
Third Row: London, Wenham, Johnson, Rakow, Sorlien
Second Row: Lambert, St. Hubert, Lindgren, Neprud, V. Swenson, P. Swenson
Bottom Row: King, Griswold-Vice President, Mr. Pulver,
Fontaine-President, McDonald-Secretary-Treasurer

Jack Nyra

Top Row: Nelson, Potter, Belan, Nugent, Ackerman, Kelly, Hansford
Fourth Row: Hill, O'Rourke, Mackall, Kwait, Hale, Rose
Third Row: Haines, Lane, Forberg, Reimann, Benson, Tesk, Simonsen
Second Row: Phillips, Hare, Bacan, Becker, Brogen, Olderen
Bottom Row: Mrachek-Secretary, Hay-Treasurer, Miss McLaughlin,
Hendrickson-Vice President, Gosselin, President

Edythe Mrachek

Love to you all
Always pestered
Elizabeth Lane

11A 303

Helen Gosselin
President

Miss McLaughlin
Adviser

Best of luck history class,
Bob Erickson

11A 204

Marguerite Willette
President

Miss Gear
Adviser

To a Homeroom pal, "Kinky"
Gene Tillotson

To my history pal
Mel Brandtner

Top Row: Stockdale, Muedeking, Breding, Sabor, Von Rohr, George, Green
Fourth Row: Bryngelson, Steiner, Kilpatrick, Winkler, Nuessle, Gammage
Third Row: Moore, MacDonald, Didier, Brandtner, Sharp, Tillotson, Anderson
Second Row: Womack, Day, Webster, Millar, Williamson, Newman
Bottom Row: Tripp, Simmons-Treasurer, Hahn-Vice President,
Miss Gear, Willette-President, Camp, Todd

Top Row: Fletcher, Boucher, Warner, Sather, Fenton, E. Johnson
Fourth Row: Hilliard, Skinner, Camuel, Daniels, Dean
Third Row: Chapman, H. Johnson, Faegre, Hancock, Ferron, Tinker
Second Row: Youngmark, Exberger, F. Johnson, Velie, Mattson
Bottom Row: Greer-Vice President, Lindsay-President, Mr. Hoard, D. Johnson

11A 326

Jim Lindsay
President

Mr. Hoard
Adviser

11A 316

Richard Gray
President

Mr. Halley
Adviser

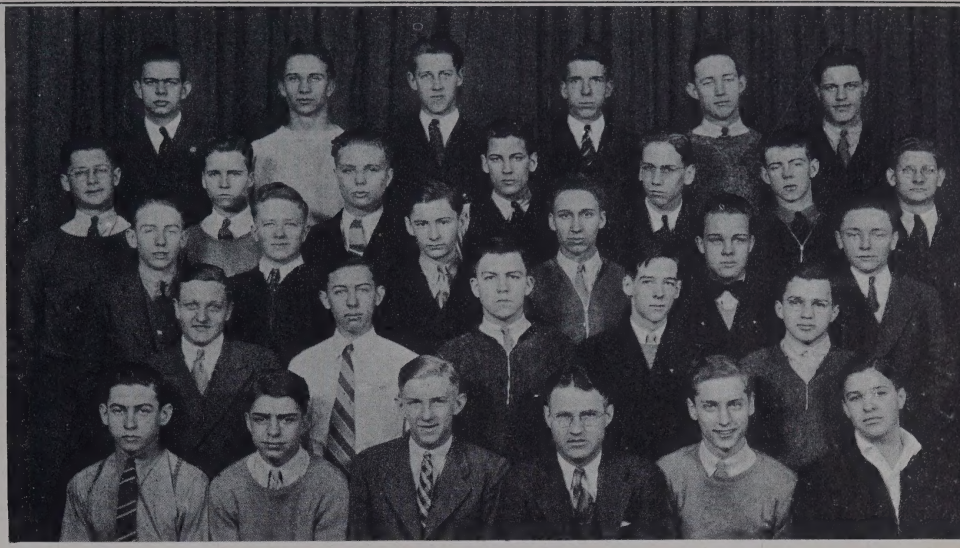

Top Row: Wood, Lovestrand, A. Greer, Leasure, Benn, Meng
Fourth Row: Swanson, Taney, Garrett, D. Johnson, Allen, Cunningham, Hedblom
Third Row: Murphy, Syme, Clayton, Dorn, Hall, Wegen
Second Row: Mueller, Davis, Hibbard, Brown, Rauch
Bottom Row: Minkin, Bricker-Secretary-Treasurer, Gray-President,
Mr. Halley, Carlander-Vice President, Ledbetter

Top Row: Jenkins, Dugert, McCall, Ingalls, Trux, Brewer, Ekman
Fourth Row: McMahon, Medland, McCarthy, Huebscher, Holmquist, Hale
Third Row: Dalton, Hoffman, L. Johnson, Clapp, Irwin, J. Johnson, Erickson
Second Row: Arkley, Nearpass, Cutter, Ortley, Banks, Larsen
Bottom Row: Westlake, Bryce-Secretary, Ireland-Treasurer, Mrs. Gray,
Field-President, Liechty, Thomas

11A 310

Julia Field
President

Mrs. Gray
Adviser

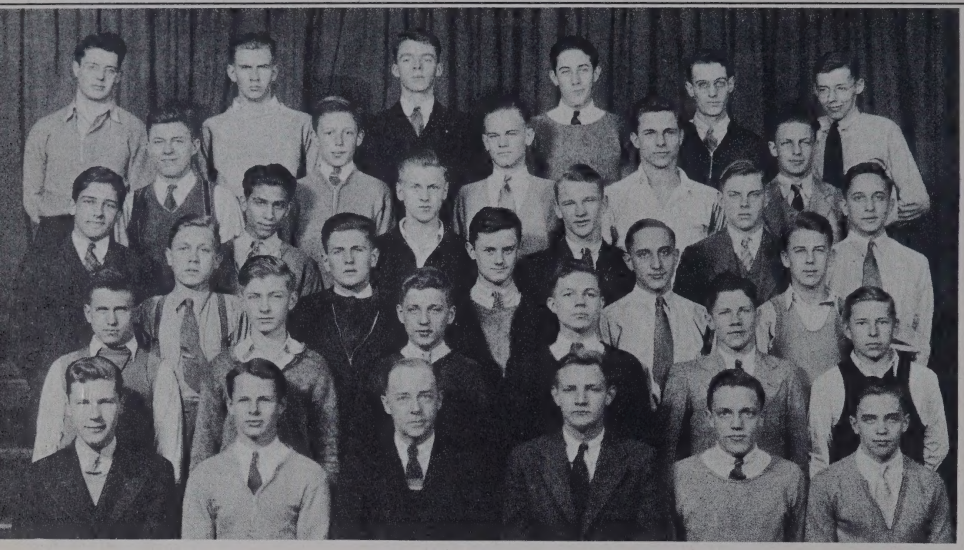

11B 212

Thomas Arneson
President

Mr. Sprague
Adviser

Top Row: Willeford, Kallstrom, Puffer, McCauley, Burgess, Mahoney
Fifth Row: Barr, Kixmoeller, Egekvist, Straiton, Otto
Fourth Row: Warner, Harris, Freese, Spatz, Marwin, J. Rotsch
Third Row: L. Petersen, Tomkinson, Morris, H. Rotsch, N. Peterson
Second Row: Lynch, Toftness, Clark, Johnson, Smith, Ronning
Bottom Row: Pomeroy-Treasurer, Benson-Secretary, Mr. Sprague, Arneson-President, Otness-Vice President, Menke

Top Row: Browne, Chambers, McCartney, Cunningham, Beacom, Livingston, Bachman
Fifth Row: Grotting, Berlin, Anderson, Ravitch, Obert, Swendsen
Fourth Row: Nelson, Tyra, Hemphill, Lundberg, Longeway, D. Johnson, Wheelock
Third Row: Johnson, Hendrickson, Olson, Shaw, Sargent, Swenson
Second Row: Sword, Brin, Saunders, Solem, Thorpe, King, Simonson
Bottom Row: Severson, Halverson-Secretary-Treasurer, Taylor-President, Miss Josten, Craig-Vice President, Phillips

11B 309

Lorraine Taylor
President

Miss Josten
Adviser

11B 307

Dorothy Patterson
President

Miss Blessin
Adviser

Top Row: Schweiger, Van Tilburg, Johnson, MacDonald, Hustad, Marcio, Thomson, Soderholm
Fourth Row: Bell, Mitchell, Hunter, Monsen, Frost, Little, Sjodin
Third Row: Hughes, Wurz, Beck, Howard, Arneson, Baker
Second Row: Rigler, Veilleux, Jordan, Larson, Elliot, Sher, Scollard
Bottom Row: Miller, Bartlett, Patterson-President, Miss Blessin, Landberg, Jensen-Treasurer

Top Row: Feyder, Forberg, Beggs, Plank, Jacobson, Aulwes
Fifth Row: Carlson, Ledin, Hellberg, Stark, Downham, Estensen, Acker
Fourth Row: Carter, McCormick, Curtis Anderson, Johnson, Granfield, Knudson
Third Row: Murphy, Savory, Joyslin, Blaker, Walker, Adam, Sage
Second Row: Sundeen, Moran, Ashner, Weden, Charles Anderson, Noyes
Bottom Row: Warner, Munyon-Secretary-Treasurer, Gould-President,
Miss Knutson, Simons-Vice President, Weigel

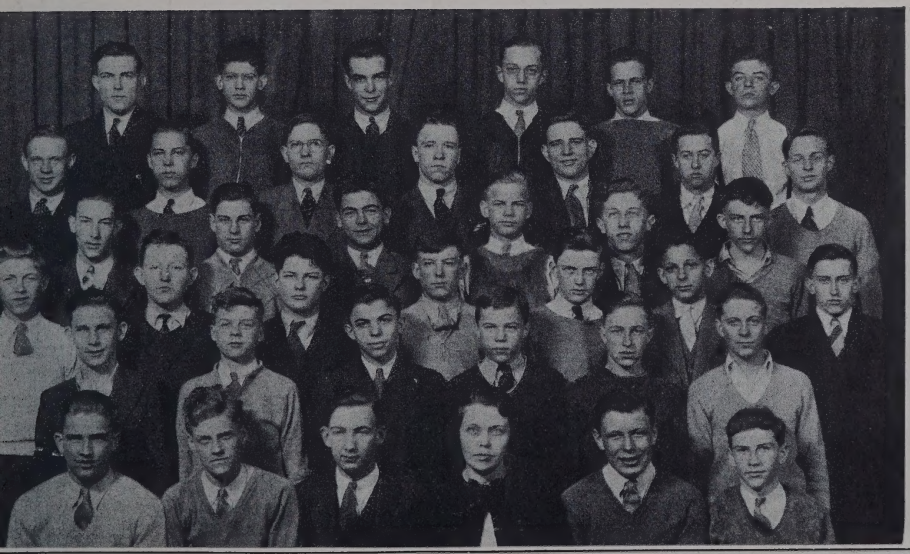

11B 218

Dave Gould
President

Miss Knutson
Adviser

11B 318

Kenneth Carlson
President

Miss Jasperson
Adviser

Top Row: Bennett, Ulring, B. Christensen, Ryder, Burmaster, Peterson, Cadwallader
Fifth Row: Thorson, Clayton, Butter, Reed, Hyde, Munns
Fourth Row: Shipley, Quest, Fields, Carleton, Schwartz
Third Row: Savlan, Campbell, L. Christensen, Funk, Seashore, Whiteside
Second Row: Boright, Souba, Fischer, Thorkildson, Burner
Bottom Row: Kingbay-Secretary, Potter-Vice President, Miss Jasperson, Carlson-President, Sherman-Treasurer, Robb

Top Row: Brown, Blair, Bjorck, Thomas, Juckem, Larson, Brombach
Fifth Row: Carlson, Augustine, Angier, Bergstrom, Flore, Luger
Fourth Row: Greening, Otterstein, Altnow, Grosse, Bryant, Lacey, Hall
Third Row: Nelson, Trepanier, Carlson, Clements, Arvidson, Holm
Second Row: Bartlett, Haglun, Lansing, Berg, Miller, Harker, Conway
Bottom Row: Thorson-Secretary, Dahlen-Vice President, Mrs. Goodson, Giles, Briggs-Treasurer, Affeld

11B 322

Jane Olive Krause
President

Mrs. Goodson
Adviser

10A 203

Helen Kramer
President

Miss Peterson
Adviser

Top Row: Prestholdt, Seiberlich, Brown, McNally, Hankey, Hustad, Leighton
Fifth Row: Montgomery, J. Williams, Dempsey, M. Baker, Meyer, Millward, J. Baker, Hawkinson
Fourth Row: Adelsheim, Hansen, B. Williams, Kessenich, Lahey, Teare, Jarboe
Third Row: Evenrud, Hellekson, Hantz, Hoard, Lobdell, Higgins
Second Row: Thomas, A. Johnson, Miller, Larson, K. Johnson, Fahey, Derby
Bottom Row: Gray, Simmons-Secretary, Kremer-President, Miss Peterson, Meredith-Vice President, Clark-Treasurer

Top Row: Lindow, Callender, Kitzman, Lind, Farnam, Knowles
Fifth Row: Sterchie, Bullerjahn, MacGregor, Shaw, Hawkland
Fourth Row: Decker, Estes, Garske, Hessian, A. Johnson, Gilman
Third Row: Linwick, R. Johnson, Halvorson, Rholl, Fewel
Second Row: D. Dahlstrom, Norton, Hitchcock, Melin, Evarts, Stevenson
Bottom Row: Shapiro-Treasurer, Daniels-President, Miss Olson, Nordbye-Vice President, R. Dahlstrom-Secretary

10A 317

Mahlon Daniels
President

Miss Olson
Adviser

10A 201

Roy Hirsch
President

Miss Denison
Adviser

Top Row: Nelson, Norton, King, Wiik, C. Olson, Klosterman
Fourth Row: Smith, Cowie, Carlson, Stone, Litman, Riegger
Third Row: V. Olson, Starks, Rosenkranz, Bursh, Morris
Second Row: Forsyth, London, Mann, Brown, Duerr, Feichtinger
Bottom Row: Danielson-Treasurer, Hirsch-President, Miss Denison, Welter-Vice President, Adams-Secretary

Top Row: Robinson, Callahan, Brodwolf, Ramsey, Salkin, Martin, Dowd, Behnke
Fourth Row: Williams, Kelly, Schultz, Lesher, Beaupre, Berg, Felkner
Third Row: Goudie, Tupper, Chapman, Baker, O'Donnell, Olney
Second Row: McCreary, Hill, Brown, Clay, Erdman, Kerner, Anderson
Bottom Row: Story-Treasurer, Deming-Vice President, Miss Lowry, Warren-President, Unger-Secretary, Bloomquist

10A 109

Doris Jean Warren
President

Miss Lowry
Adviser

10A 308

Thelma Hamer
President

Miss Montgomery
Adviser

Top Row: Gordon, Thatcher, Lund, Muralt, Strifert, Potter, Fischer, Berry
Fourth Row: Connor, Lundquist, Carlson, Schaefer, Striblen, Kleinman, Engan
Third Row: Fritsch, Longtin, Feudner, Falk, Godwin, Elliot
Second Row: Hemberson, Layman, Wiprud, Wiecking, Nelson, Smith, Ainsworth
Bottom Row: Murphy, Stephens-Secretary-Treasurer, Hamer-President, Miss Montgomery, Carey-Vice President, Hanson

Top Row: Tjernberg, Lapham, Gronseth, Huebscher, Olson, Scroggins
Fourth Row: Carroll, Goethe, Lloyd, Olson, Kleinman, Auger, Hibbard
Third Row: Ogdahl, Roworth, MacDonald, Nelson, Schech, Gustafson
Second Row: Troop, Hoban, Fosdick, Stewart, Silver, Jensen, Anderson
Bottom Row: Hepburn-Secretary, Partridge-Vice President, Mr. Halvorson, Steward-President, Palmer-Treasurer, Vandenover

10A 324

Roderick Steward
President

Mr. Halvorson
Adviser

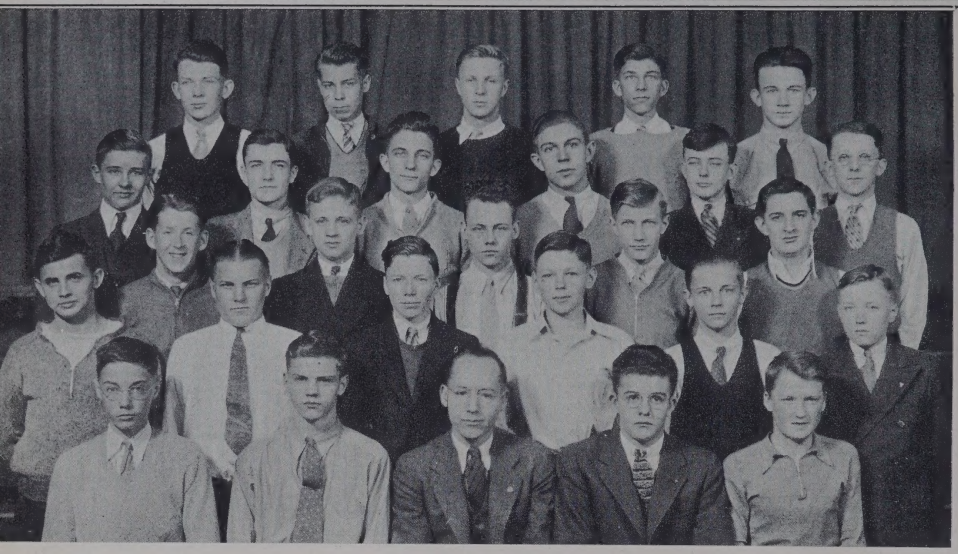

10A 313

Bob Neumann
President

Mr. Martin
Adviser

Top Row: Westafer, Rudd, Hopley, Brombach, Langley
Fourth Row: Nelson, Vanderbie, Gannon, Milbradt, D. Moorhead, Palmer
Third Row: Shea, Wohlrabe, Watts, Peterson, Roby
Second Row: Purcell, Eisele, Supplee, Weinberg, Franzel, J. Moorhead
Bottom Row: Robinson, Oliver-Secretary-Treasurer, Mr. Martin, Neumann-President, Carlston

Top Row: Radiske, Schneider, Cederstrand, Nihil, Miller
Fourth Row: Samsel, Hannam, Hoppe, Carlson, Coghlan, Robertson
Third Row: Goetze, Yanker, Hunner, Baker, Driscoll
Second Row: Glazier, Nelson, Moseson, McKean
Bottom Row: Williams-Secretary-Treasurer, Wicks-President, Miss Goldsworthy, Sunberg-Vice President, Mulvey

10A 115

Margaret Wicks
President

Miss Goldsworthy
Adviser

10A 209

Katheryn Hannam
President

Mrs. Savage
Adviser

Top Row: Baker, Moe, Kavanagh, Walsh, Plovina
Fourth Row: Walser, Comport, Lawton, Hoff, Giguere, Kennedy
Third Row: McCormick-Secretary-Treasurer, Rotering, Manbeck, Dengler, Rudquist
Second Row: Briggs, Hicks, Gavin, Flubacher, Maher, Gottas
Bottom Row: Paradis, Morrissey, Mrs. Savage, Hannam-President, Gardner-VicePresident

Top Row: Smith, Carmichiel, Loeffler-Secretary-Treasurer, Hoppe, Whipple
Third Row: Leavitt, Rickard, Semsch, Gustafson, Merton, McDonald
Second Row: Arnquist, Armstrong, Knight, Benninghoff, Savela
Bottom Row: Medalie, Lindsay-President Mr. Roder, Boos-Vice President

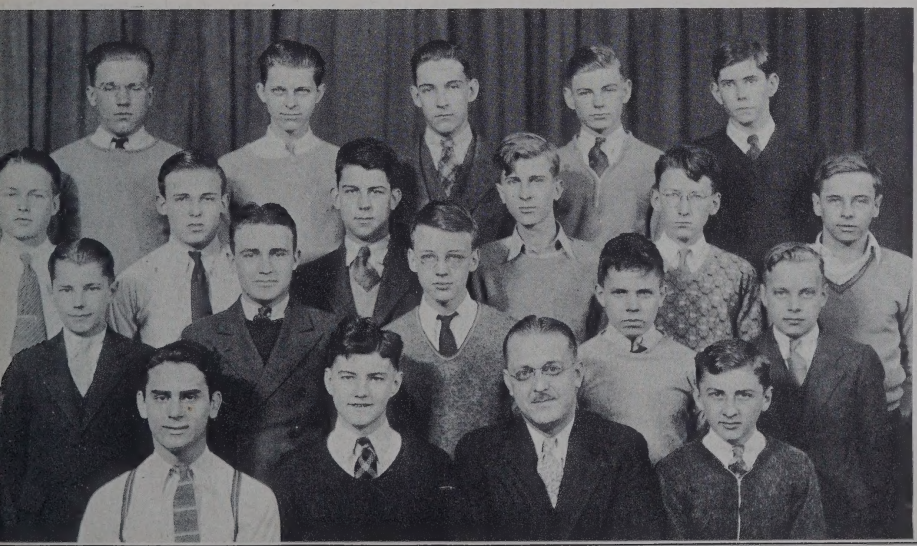

10A 113

Lynn Lindsay
President

Mr. Roder
Adviser

10B 2

Gerald Prentice
President

Mr. Lee
Adviser

Top Row: Wesley, Conrad, Linderberg, Downton, Anderson, Thompson, MacDonald, Honstain
Fourth Row: Schmidt, Jacobsen, Dittenhoefer, Peterson, Sorensen, Heacox, Piper
Third Row: Braasch, Halverson, Merriman, Allroggen, Meehl, Meyers, Glover, Gaus
Second Row: McClintock, Glass, Olson, Page, Formanek, Blair, Stevens
Bottom Row: Kollen, Rosell, Mr. Lee, Prentice-President, Hays-Secretary-Treasurer, Fletcher

Top Row: Puffer, Holmberg, Hill, Cunningham, Lundberg, Sorlien, Danelz
Fourth Row: Killmer, Robertson, Hogan, Hummel, Statt, Malcolm, Rockwell, Snyder
Third Row: Hallonquist, Kallenberg, Dorr, LeBlond, Hague, Emerick, Kerr
Second Row: Juster, Halstad, Hall, McLean, Loewenstein, Georgas, Engler, Abrams
Bottom Row: Bearman, Sanford-Treasurer, MacAloon-Secretary,
Miss Suber, Pierce-President, Painter, Weil

10B 305

Mary Lou Pierce
President

Miss Suber
Adviser

10B 203

Adeline Johnson
President

Miss Trowbridge
Adviser

Top Row: Skogh, Thornsjo, Daugaard, Crawford, Willeford, Luren, Cronseth
Fifth Row: Schuneman, Lee, Burns, Bohen, Weeding, Mulligan
Fourth Row: Brown, McCulloch, Haugum, Robinson, B. Johnson
Third Row: Travis, Emerson, Atherton, Wade, Salkin, Carlin
Second Row: Gardner, Smull, Kruse, Fosdick, Mann
Bottom Row: Noyes, Wiprud-Secretary, A. Johnson-President,
Miss Trowbridge, Campbell-Vice President, Anderson-Treasurer

Top Row: Johnson, Hohler, Ruben, Parsons, Boelter, Bowler, Conover, J. Michelsen
Fourth Row: Mahlman, Spencer, Luckman, Thoren, Lebeis, Eyre, Silloway
Third Row: McInnis, Olsen, Sherman, Thornsjo, Heinselman, Hawkins
Second Row: Arnold, Paulsen, Fisher, Bohn, Jacobson, Swain, G. Michalson
Bottom Row: Nightingale, Buel, Farr-President, Mr. Curtis, Appleton-Secretary, Telfer

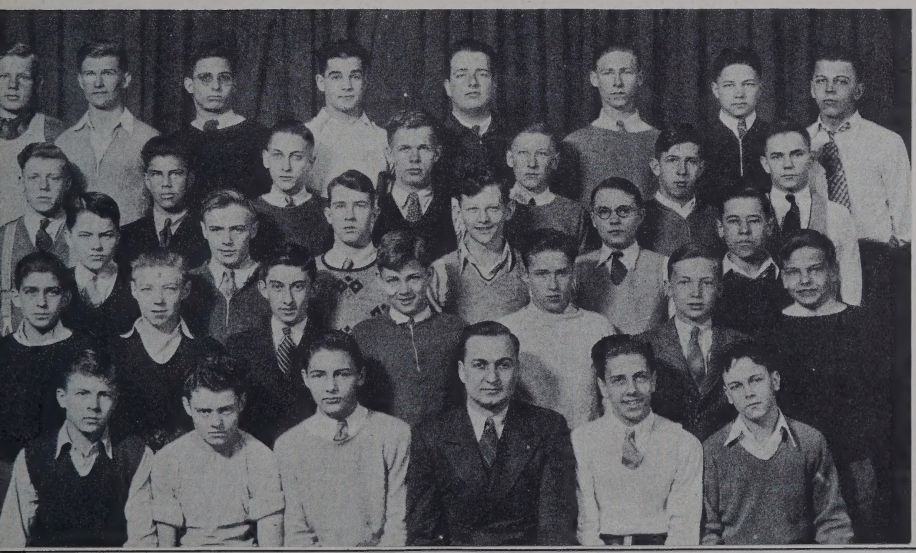

10B 323

James Farr
President

Miss Curtis
Adviser

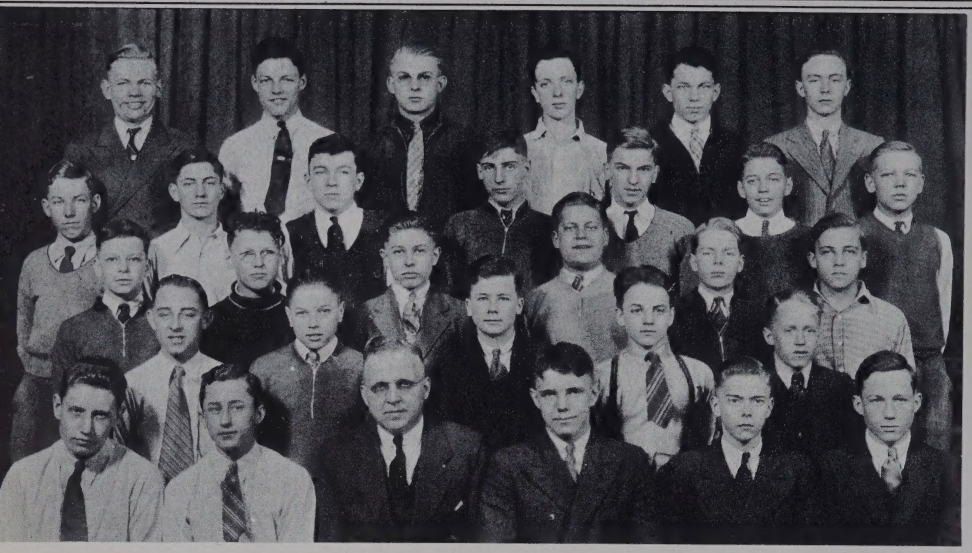

10B 320

James Rose
President

Mr. Lindstedt
Adviser

Top Row: Cain, Huber, Charles Johnson, Carlin, Orvis, Cummings
Fourth Row: Thurston, Oman, Braddock, Ritchie, Nichols, Parker, Bergman
Third Row: Des Marais, Wilson, Carlson, Reigstad, Fjellman, Hunner
Second Row: Carleton Johnson, Perschmann, Borsheim, Robinson, Distad
Bottom Row: Dienhart-Secretary-Treasurer, Rossman-Vice President,
Mr. Lindstedt, Rose-President, McLain, R. Johnson

Top Row: Johnson, Doig, Hortsch, Hart, Pelling, Thompson, Nelson, Larson
Fourth Row: Olson, Ogren, Weisel, Jones, Thayer, Lawrence, Taylor
Third Row: Bram, Hansen, Rose, Austin, Carroll, Easthagen
Second Row: Clark, Friend, Dolliff, Petersen, Nylander, Naslund, Score
Bottom Row: Kixmoeller-Vice President, Storkson-Secretary, Miss Farsje,
Newdall-President, Stanley, Townsend

10B 215

Margaret Newdall
President

Miss Farsje
Adviser

The Home Room forms the basic unit in Washburn's organization. Since almost all the 10B's enter from Ramsey Junior High School, the grouping is retained very much as it was there, except that boys and girls are placed in separate home rooms, each having a teacher-adviser. A complete set of officers—President, Vice-President, Secretary, and Treasurer—is elected. In addition, each room has a Grist solicitor and a banking representative and any other official necessary to carry out its particular program. Soliciting subscriptions for the school paper and the annual, sale of athletic tickets, and banking are carried on through the homerooms. Athletic teams, both girls' and boys', are made up in these units for intramural competition. A very extensive and intensive program of this kind is carried out throughout the year—particularly is this true for the girls, since they do not participate in interscholastic athletics. A regular schedule of activities is arranged by most home rooms; for instance on Monday regular class business may be transacted with the secretary's report and any committee reports that may be in order, Tuesday will be banking day, Wednesday, Home Room talent program, Thursday, a discussion of current topics or some phase of home or school etiquette or perhaps some other timely topic. Friday is usually "general-auditorium" day; therefore no home room program is planned. At least one week during the fall term and one during the spring term are set aside for program advisory work. A student's program for the coming semester is planned; it may be planned with a view toward college entrance, or with a view toward entrance into the business world immediately following commencement. So in government, in school participation, in athletic grouping, and in its advisory program, the home room is the school's fundamental unit.

ORGANIZATIONS

STUDENT COUNCIL

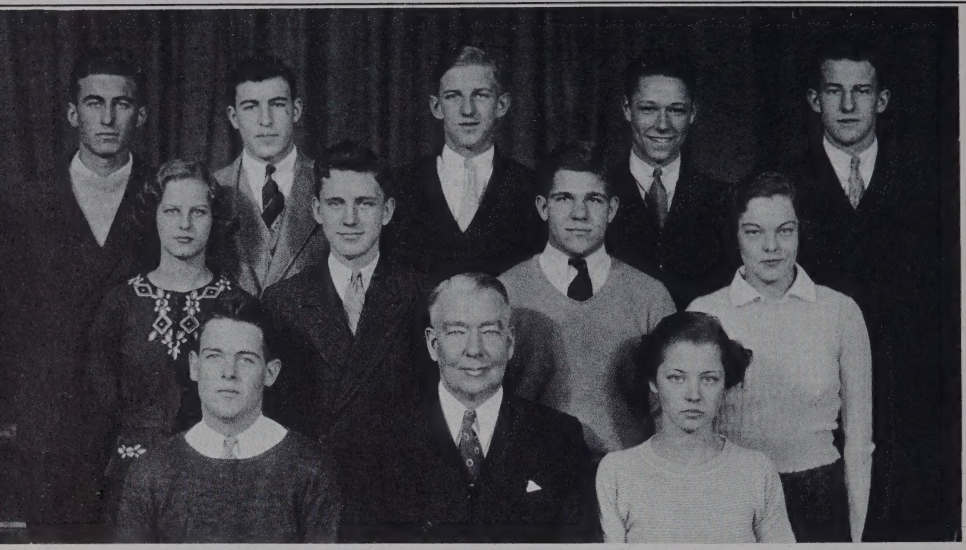

Top Row: Thomson, Godward, Gray, Brockway, Lindsay
Second Row: Lobdell, Potter, French, Nichols
Bottom Row: Butler, Mr. MacQuarrie, Wenger-Secretary

"If there is no more discussion, we shall now take a vote," says Mr. A. E. MacQuarrie as he presides over the Student Council meeting. The Student body has its voice in the administration of the school through its representatives on the council. They appeared on the stage during several auditorium periods.

"Beauty is the most perfect way of filling a utility." The Chroma club devotes itself not only to study of art, but puts it to advantage. It is they who make the attractive posters for other clubs of the school. New members are taken in on the originality of their work. Initiations are held at a party after the tryouts.

Top Row: Levin, Carlsen-Vice President (2), Trostle, Conley, Bullerjahn
Second Row: Johnson, Almars, Birch, Trenholm, Brown, Otterstein-Secretary (2)
Bottom Row: Reynolds-Treasurer (1), Saxton-President (1), Miss Trowbridge, Wenger-Secretary (1), Ledin-President (2)

Top Row: Franzel, Baumann, Anderson, Butter, Ericksen, Hayford, Martin
Fifth Row: Sabor, Finch, Carpenter, Dahlquist, Abrams, Phelps
Fourth Row: Gray, Hilyer, Smith, Bruce-Secretary (1), Kloempken
Third Row: Simpson, Miller, Johnson, Whitcomb
Second Row: Irwin, Asleson, Kriechbaum, Zank, Derby
Bottom Row: Mr. Fleenor, Miss Christensen, Mr. MacQuarrie, Miss Goldsworthy

Marks! Report cards! Tests! Abominable things, all of them. But what else is there to take their place. The National Honor Society not only represents scholarship but also all around good-fellowship. Discussions concerning cheating, school exhibits, and tests are held at the meetings each Thursday morning at eight o'clock.

Membership for N. S. H. is drawn from upper fourth (scholastic rating) of 11A and twelfth grade classes. List of those eligible is then voted upon by teachers and by members of its own group. Organization marks a nation-wide movement toward character-building; tends to discourage gaining marks unfairly.

Top Row: Burgess, Hayes, Adams, Carlsen, Downton, Schneider, Stuefer, Reichard, Rahders
Fifth Row: Fredin, Holcomb, Main, Davies, Levin, Anderson, Goldenberg, Bryngelson
Fourth Row: Wenger, Becker, Thomas, Trenholm, Folsom, McKusick, Briggs, McGrew, Nelson
Third Row: Selover, Crabb, Aszmus, Thompson, Juster, Medalie, Bruntlett, B. Johnson
Second Row: Laing, Roedell, Merriam, Hague, Carey, Phelps, Townsend, Heinselman, Kitagawa
Bottom Row: Slettehaugh, Dygert, Smith, Allard, Almars, Kronmiller, Eylar, Blair

HONOR SOCIETY

WAHIAN STAFF

Top Row: Clark, Hayes, B. Johnson, Downton, Monsos, Kimpel, Trostle
Fifth Row: Trenholm, Goldenberg, Carlsen, Levin, Berg, Sather, Tack, Slettehaugh
Fourth Row: O'Shea, Bellew, Thompson, McKusick, Cutlar, Gilman, Briggs
Third Row: Macnamara, B. Bruntlett, Eylar, Holm, Juster, Dygert, Horn, K. Bruntlett
Second Row: Heinselman, Brown, Merriam, Hague, Compton, Colton, Ronning
Bottom Row: Birch, Adams, Miss Christensen, Davies, Miss Trowbridge, Mr. Fleenor, Saxton

"Say, when did he graduate?" "And we painted the little clay Indian." The Wahian Staff is at work: the editorial staff is delving among dusty archives of musty record rooms, art staff is steeped in clay, making tiny figures for title pages in this book, and business staff is originating catching ideas to get subscriptions.

"Please remain seated till all passes have been collected!" Library adviser holds peace while staff scurries from table to table. Other duties of staff include upkeep of shelves, tables, and display racks; checking in and out of books, conducting drives for return of lost and long overdue books, and the observing of book week.

Top Row: Anderson-Secretary-Treasurer (2), Peterson, Cook, Taylor, Boucher
Fourth Row: Johnson, O'Shea, Sabor, Hodges
Third Row: Powers, Paulick, vonRohr, Steiner, Clayton
Second Row: Brown, Whitcomb, Webster, Murphy
Bottom Row: Almars-Secretary-Treasurer (1), President (2), Miss Johnson, Miss Brown, Bruce-President (1), Asleson

LIBRARY BOARD

Top Row: Cronin, Dahlquist, Bast, J. Johnson, Franzel, Fischer, Farrington
Fifth Row: Carpenter, Esser, F. Karlson, Henderson, Finch, Bossen
Fourth Row: Budd, Jackson, Hilyer, Fleet, Kleinman, B. Heesaker, J. Heesaker
Third Row: Asleson, G. Johnson, Foster, D. Johnson, Lund, Kriechbaum
Second Row: Fowler, Coones, Jacobson, Bruce, Hall, Haines, Dunn
Bottom Row: B. Koller, Kloempkin, Mrs. Goodson, Derby-President (1), Miss Suber, M. Koller

L or R-85

"Gong!" The startling sound was obtained with the aid of a spoon applied to a pan; and signal properly squelched the aspiring performer who would torture those present at the amateur night performance of the Upper Classmen's club. All the classes of the school were invited to produce their talented members for preliminary try-outs, and result was one of the biggest social successes on U. C. program calendar. Jim DeVeau charmed the audience with his piano selections; several duets, as well as solos in popular songs were likewise enjoyed. The fortunate competitor (who had modestly rushed home) was acclaimed winner.

Top Row: Phelps, Martin, McCulloch, Patterson, Tripp, Smith, Paulson
Fourth Row: Wick, Nichols, Luft, Olson, Sabor, Randall
Third Row: Melin, Ohman, O'Connor, Simpson, Miller, Vieau, Whitcomb
Second Row: Woodbury, Stettenbenz, Porter, Zank, Weden, Perry
Bottom Row: Winston, Wheeler, Ives, LaGrange-Vice President (1), Rivkin, Wagner, Nylander

U. C. CLUB

Top Row: Roth, Ford, Cook, Davies, Reisner, Bellew, Spellerberg, Silver
Fifth Row: Was, Gilman, Cutlar, Sleizer, O'Shea, Campbell, Garry
Fourth Row: Hallsten, Kramer, Chalmers, Hannan, Cobley, Johnson, Pahl, Hagg
Third Row: Sather, Eylar, Thompson, Magers, Seibel, Vermilya, Strand
Second Row: Merriam, Margulies, Bensing, Carey, Macnamara, Compton, Holbrook, Laing
Bottom Row: Kahler, Horn, Leasman, Sinclair-Vice President, Kitagawa-Treasurer, Wenger, Kuphal

Service	Majorie Main
Publicity	Betty Wenger
Membership	Priscilla McKusick
Program	Majorie Crabb
Hall Duty	Betty Johnson
Social	Kathleen Leasman
Program	Donice Otterstein
Lost and found	Janet Paulsrud

"Outside or downstairs." The girl wielding her authority at top of stairs at lunch time is a member of Upper Classmen club, and she, together with other members of that organization, is working for a service pin. The club takes care of hall duty, and renders the school other services which make for smooth operation.

Top Row: Birch, Lorraine Poole, Laurel Poole, Hatlestad, Pederson, Trenholm, Meyer, Duntley
Fifth Row: Moe, Juster, Almars, Baxter, Bengston, Paulsrud, Boucher, F. Johnson, Schellenberger
Fourth Row: Thacker, Lundberg, Nelson, Holm, V. Johnson, Williams, Aszmus, Thomas
Third Row: K. Bruntlett, Welch, Ljostvedt, Lacy, Taber, B. Bruntlett, Hague
Second Row: Heinselman, Cairns, Colton, Ronning, Haglun, Brown, Solem, Rustad
Bottom Row: McCormick, Palm, Crabb, Saxton-President, Berg, Dygert, Molmen

U. C. CLUB

Best of luck
Mary Lou
Schlicker

Top Row: Asleson, Bellew, Dahlquist, R. Carlsen-President (2), Cook, Hagg, Anderson
Sixth Row: Fredin-Vice President (2), E. Dygert, Brewer, Finch, Field, Bossen
Fifth Row: Baxter, Hilyer, Dwan, Gilman, Cutlar, Frost, Bengston
Fourth Row: H. Carlson, Bryce, Covert, G. Holm, Hoch, Hansen
Third Row: Hendrickson, Haines, Deming, Bruce, B. Dygert, Gray, Didier
Second Row: Baker, Conkey, K. Holm, Briggs, Derby, Eriksen
First Row: O'Connor, Simpson-Secretary (1), Davies-Vice President (1), Crabb-President (1), Downton, Tryke-Treasurer (1)

You're a nice gal and I'd like to know you better! Barbara

Parlez-vous francais? Le Cercle Francais was organized to promote a general interest in French life, the historical French background, customs, and language outside of class room. Club is divided into sections representing provinces, each province having charge of one meeting a year. Program usually depicts people, customs, and habits of living of province represented. Typical French food is served for refreshments: rye bread and sardines, bread and chocolate, and "la buche de Noel" or the Christmas cake made in shape of a log, as well as many Morceau de Chocolate," a fare which is relished by the members of the club.

Top Row: Ravitch, Silver, F. Tripp, McCulloch, Spellerberg, Thompson, Paulsrud
Fourth Row: Thacker, Patterson, McCall, Juster, Liechty, Prouse
Third Row: Miller, Simmons, Steiner, Peck, Irwin, Velie, LaGrange
Second Row: Rosenfield, Nelson, Millar, Luce, Nylander, Kitagawa
First Row: Holmdale, M. Koller, Mrs. Eastvold, Miss Farsje, Miss Gear, B. Koller, Martin

FRENCH CLUB

FRENCH CLUB

Top Row: Saxton, Patterson, Reeves, Palm, Monsos, M. Tripp, Severson
Fourth Row: Merritt, Mackall, Reedy, Meredith, Folsom, Nothaft
Third Row: Johnson, Sabor, Stockdale, Sinclair, Sanford, Nichols, Jacobson
Second Row: Tomkins, Welch, Johnson, Sather, Taber, Weden
Bottom Row: Jenkins, Nuessle, Roedell, MacNaughton, Laing-Secretary (2), Kelly

PROVINCE	PREFECT
Gasgogne	Dorothy Tryke
Provence	Mary MacNaughton
Bretagne	Miyo Kitagawa
Picardie	Frances Roedell
Lorraine	Franklin Downton
Touraine	Pat Didier
Moselle	Grace Covert

Girls of Washburn troop of American Girl Scouts have been busy this year working toward their ranks. They have earned badges in flag signaling, first aid, and map-making. Girl Scout Organization is like that of Boy Scouts, in that it strives to prepare girls for later life, and to imbue them with practical knowledge.

Top Row: Hannam, Irwin, Duff, Melin
Second Row: Phillips, Irwin, Purcell
Bottom Row: Arkley-Treasurer (1, 2), Miss Olsen, Walsh, Johnson-Secretary (1, 2)

GIRL SCOUTS

Top Row: Cobley-Secretary (2), Belan, C. Smith, Ingalls, Stefan, Flood, Schellenberger
Fourth Row: Kriechbaum, Rossman, B. Adams, P. Adams, Winston, Atwood
Third Row: Cravens, Medalie-Vice President (2), Lund, Nicoll, deMattos, Rose, Budd
Second Row: Roberts, Vieau, Zank, Carey-Treasurer (2), West, Heinselman
Bottom Row: Wheeler-Treasurer (1), Isaacs-President (1), (2),
Miss Tupper, Briggs-Secretary (1), Holm

Espanola, member Instituto de las Espanos by speakers and movies on old Spain. (which is an affiliation of college and high school students organized for purpose of furthering Spanish-American relations) was last of language clubs to organize. Meetings are held and made interesting by speakers and movies on Spain, etc.

Scribble, scribble, scrape and scribble! The Quill Club is not at all particular where it composes its manuscripts. You may find members in a dark corner, writing on a scrap of waste paper, or walking down a hall bumping into people, oblivious to their looks; and sometimes, you may find them at a desk in a class room.

Top Row: Sleizer, Trenholm, Langley, Kimpel, Callender, Meredith
Third Row: Folsom-Vice President (2), Merritt, Salkin, deMattos, Macnamara, Prouse
Second Row: Haines, Crabb-Secretary (2), Todd, Laing-Treasurer (2), Affeld
Bottom Row: Duff, Whitcomb-President (1), Miss Christensen, Wenger-Secretary-Treasurer (1), Tabor-President (2), Kitagawa-Vice President (1)

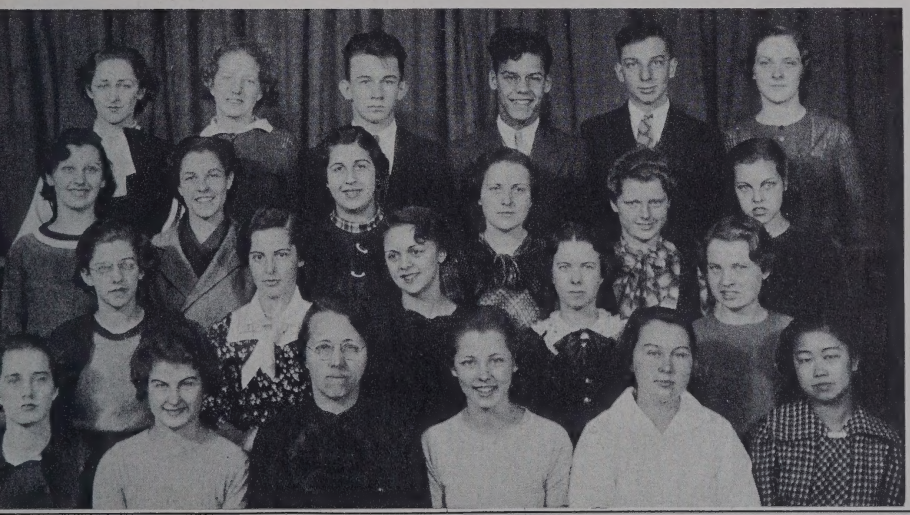

Top Row: Isaacs, Reichard, Groth, Thomson, Adams
Fourth Row: Silver, Ring, McKusick, Thompson
Third Row: Sinclair, Johnson, Phelps, Wenger, Briggs
Second Row: Kriechbaum, Medalie, Crabb, Laing
Bottom Row: Hayford, Miss Maxson, Finch

"And what is your statement for the press?" "What do you eat for breakfast?" Dashing here and there, Grist reporters always have their eyes and ears open for news, jokes, or gossip. Though you shouldn't believe anything you hear and only half of what you see, still Grist presents all for your verification. A large staff of students under supervision of Miss Maxon is responsible for this biweekly newspaper of students, by students, and for students. Here you can find latest news on clubs of Washburn, class elections, or maybe some funny incident that happened to you. Grist reporters haunt the halls for news—find it.

Top Row: Levin, Farrell, Smith, Rahders, Morris, Carlander, Nelson
Fifth Row: Shirley, Paulick, Sohn, Anderson, Gilinsky, E. Dygert
Fourth Row: McCormick, Macnamara, Buckbee, Merritt, Medland, Carlson, deMattos
Third Row: Conkey, Webster, Dahlgren, Bryce, B. Dygert, Hague
Second Row: Roedell, Tryke, MacNaughton, Townsend, Kitagawa
Bottom Row: Palm, Bryngelson, Downton, Miss Maxson, Monsos, Hensch

Top Row: Dietrich, Campbell, Moesle, Clark, Arneson, Smith
Fourth Row: Gould, MacPhail, Anderson, Brucciani, Dean
Third Row: Briggs, Sherman, Guilford, Silver, Covert, Hannam
Second Row: Lahey, Bloomquist, Carlston, Luce, Johnson
Bottom Row: Liechty, Armstrong, Hemphill, Palm, Ring, Stockdale

Bill Hayford	Editor-in-Chief
Ruth Finch	Managing Editor
Betty Wenger	Second Page Editor
Elizabeth Phelps, Elizabeth Derby	Co-news Editors
David Thomson	Business Manager
Leonard Ring, Bob Groth	Co-Sports Editors

Betty Wenger	Editor-in-Chief
Leonard Ring	Managing Editor
Marjorie Crabb, Jean Helen Laing	Co-Second Page Editors
Esther Leah Medalie	Third Page Editor
Robert Adams	News Editor
David Thomson	Business Manager
Jack McGrew	Sports Editor

Top Row: Isaacs, Cook, Adams, Palm, Morris, Ring
Third Row: MacNaughton, McKusick, Thompson, Shirley, McCormick
Second Row: Conkey, Phelps, Crabb, Laing, Johnson, Dygert
Bottom Row: Thomson-Business Manager, Medalie, Miss Maxson, Wenger-Editor, McGrew

SPARKS HI-Y

Top Row: Schwartz, Hayes, Gardner, Lafans, Steufer, Adams-Secretary (2)
Third Row: French-Vice President (2), Nordbye, Rahders, Daniels, Hancock
Second Row: Pyle, Hilliard, Muir, Baack
Bottom Row: Davies-Secretary (1), Comer-President (1), Mr. Fleenor, Burgess-Vice President (1), President (2), Williams-Treasurer (1-2)

"Have your tickets ready." Tall young gentleman at doorway greets you with this as you come to operas, class plays, and other school functions. You almost take him as a fixture, but did you know that he is a member of Sparks Hi-Y? And that the "Sparks" are responsible for the smoothness with which affairs are run? When the door closes promptly to prevent laggers from interrupting school auditoriums, you will usually find there is a member of A. P. O. Hi-Y on other side, for they are responsible for that service, a necessity, but still one of those thankless jobs that nobody appreciates. They also hold parties, wiener roasts, at intervals.

Top Row: Forberg, Hackett, Reynolds, Clark-Treasurer (2), Elert, Anderson
Third Row: Johnson, Fontaine-President (2), Biesanz-Secretary (2), Dean, Hughes
Second Row: Ledbetter, Kronmiller, McKusick, Secor
Bottom Row: Dunsworth-Treasurer (1), Minde-Vice President (1), Mr. Alwin, Ainsworth-President (1), Abrahamson-Secretary (1), Vice President (2)

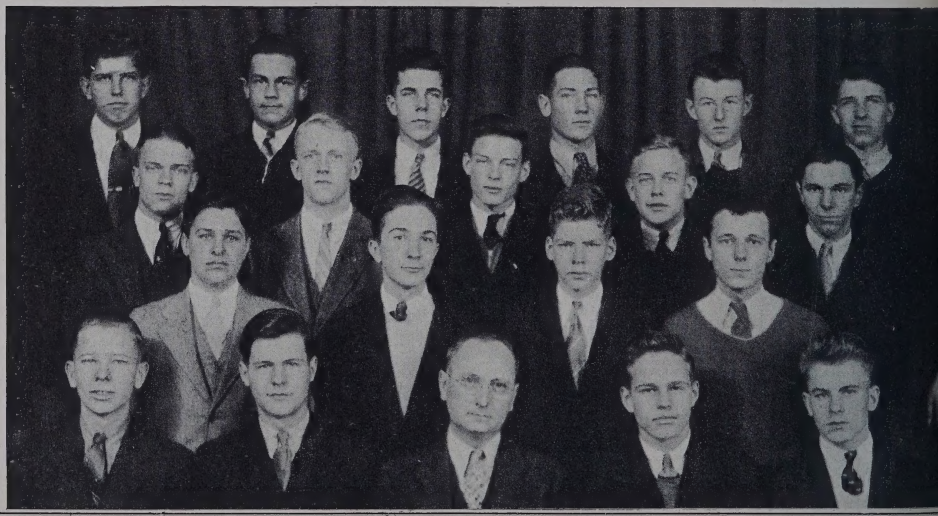

A. P. O. HI-Y

COGS HI-Y

Top Row: Warner, Kaiser, Johanson-Treasurer (1), (2), Walker
Second Row: Haverstock, Clarke, Irgens, Fackler, Johnson-Secretary (2)
First Row: Derse-Secretary (1), Smith-President (1), Mr. Lindstedt, Nelson-Vice President (1), President (2)

"Number?" A stamp is whirled to correct digits and plop, corresponding stamp is transferred to inside cover of book. But this is only one of many activities of Cogs Hi-Y. It is they who are winners of the basketball championship of Washburn Hi-Y Clubs. They are noted for their parties which they hold during the year. "Let's have a dance next Friday." "Nope, that's the date of the opera." It is really no simple matter to find a time agreeable to everyone for a social event. The 1-9 club, which represents the nine virtues, has in mind its own social interests, and lends a hand with other Hi-Y service jobs. All girls "bid" say parties are "swell."

Top Row: Ogden, Brockway, Greer, Julien, Reichard-Vice President (2)
Fourth Row: Morris, Bennison, Brown, Boucher
Third Row: Minkin-Secretary (2), Shearer, Smith, Wyth, Ring
Second Row: Stallman, Miller, Johnson, Mueller
Bottom Row: MacPhail-Treasurer (1, 2), Haas-Vice President (1), Mr. Halley, Godward-President (1), Groth-Secretary (1), President (2)

1-9 HI-Y

SPURS HI-Y

Top Row: Richardson, Kimpel-Vice President (2), Scroggins, Hustad, Leasure, Jensen
Fourth Row: Lawton-Secretary (2), P. Peterson, Lund, Aslesen, Jevne
Third Row: B. Peterson, Gallup, Longeway, McGrew-Treasurer (1), President (2)
Second Row: Sage-Treasurer (2), Johnson, Northey, Bartlett, Irons
Bottom Row: Ericksen-Vice President (1), Mr. Larsen, Burwell-President (1), Torrance-Secretary (1)

"Hey, bring in that tether-ball stand," a girl yells; but it is not to another girl; rather it is to a member of Spurs Hi-Y; for it is they who are responsible for the equipment placed in front of Washburn every noon; when the noon hour terminates, they can be seen lugging the stands back to their accustomed places.

This, the oldest Hi-Y in Washburn, is still to be seen with its original banner waving vigorously. Service to Others. It was under supervision of this club that Second-hand Book Store was operated during fall and mid-term rush for books. Although other clubs cooperated in the book room, it was mainly S. T. O.'s responsibility.

Top Row: Taylor, Gray, Monsos, Walsh, Carlander-Secretary (2)
Third Row: Gerwe, McEnary, Clarke, Blair-Treasurer (1), Vice-President (2)
Second Row: Reynolds, Wilson-Treasurer (2), Mullowney, Sorlien, Rydell
Bottom Row: Thomson-Vice President (1), President (2), Mr. Curtis, Murphy-Secretary (1)

S. T. O. HI-Y

CHESS CLUB

Top Row: Kennedy, J. Willcox, Pomeroy, Telfer, Callender, Levin
Third Row: Hohle, Munns, Hughes, A. Willcox, Ledin
Second Row: M. Fritsch, Connor, Stephens, Wipend
Bottom Row: Molmen, Mary-President (1), Mr. Lindstedt, Nelson-Secretary-Treasurer (1, 2), P. Fritsch-President (2)

"Check mate, I've got you sewed up in a bag." But it was the other team that said that, for Washburn strove valiantly, and in the end they were victorious. The five-man team has risen steadily in its playing this year until now they have captured the Twin City championship. Entered in State tournament; defeated Rochester.

This year there has come upon the horizon of Washburn a new Hi-Y club known as Triangles. New, and yet old, for they are in reality an old organization. They are reorganization of old Junior Triangle Hi-Y, which in turn was Triangle Torch Club; has now become Triangle Hi-Y. Assist Sparks Commencement Evening.

Top Row: Funk, Freese, Downham, Altness
Middle Row: Boright, Fischer, Sherman
Bottom Row: Simons, Quest-Vice President, Stark-President, Fields

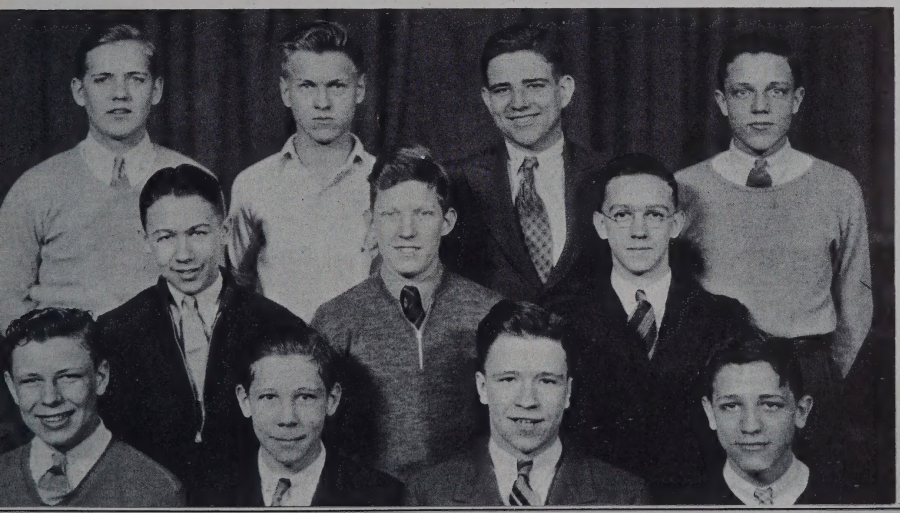

TRIANGLE HI-Y

BLUE TRIANGLE

Top Row: Gilman, Cook, Palm, Dygert, Almars
Third Row: Kulp, Paulsrud, Boucher, Sinclair, Buckbee, Eylar
Second Row: Phelps, Bryce, Luce, Carey, Roedell
Bottom Row: Macnamara, Cutlar, Miss Montgomery, MacNaughton, Merriam

Girl Reserve Cabinet helps the girls to "Find and Give the Best." Every Girl Reserve member is on a committee which is headed by a cabinet member; therefore she is represented in planning the calendar for the year which includes service and social programs for the club. Parties, a Mothers'-Daughters' Banquet, and a skating meet were held this year. Installation of new officers is carried out in lovely recognition services. This is a regular ceremonial of organization. Service is usually held either at St. John's Lutheran or at St. Luke's Episcopal Church. Girls all appear in neat white dresses with blue neckerchiefs; Cabinet plans programs.

Top Row: Cronin, Davies, Cochran, Bast, Berg, Dahlquist, Anderson
Sixth Row: Boucher, Cook, Bossen, Bellew, Axelson, Cobley
Fifth Row: Atwood, Aszmus, Deming, Almars, Baxter, Bengston, Chalmers
Fourth Row: Derby, Dahlgren, Budd, Bruce, deMattos, Coones
Third Row: Conkey, Dahlgren, Dygert, B. Bruntlett, K. Bruntlett, Beynon, Bensing
Second Row: Calhoun, Compton, Crane, Baker, Colton, Cairns
Bottom Row: Carey, Crabb-Treasurer (1), Miss Montgomery,
Carpenter-President (1), Asleson, Cutlar-President (2)

GIRL RESERVES

BLUE TRIANGLE

Top Row: Thompson, Silver, Trenholm, McCulloch, Saxton, Spellerberg, Tripp, Vermilya
Fourth Row: Thomas, Williams, Sather, Dunham, Sabor, Schellenberger, Winter
Third Row: Wick, Wenger, Taber, Tryke, Weden, Vieau
Second Row: Zank, Woodbury, Ronning, Rosenfield, Townsend, Solem, Velie
Bottom Row: Sinclair, Wheeler, Simpson-Secretary (1), Winston, Wagner, Whitcomb

Program	Mary Kriechbaum, Lois LaGrange	Program	Frances Sinclair, Enid Dygert
Social	Charlotte Carey, Ruth Asleson	Social	Marian Buckbee, Catherine Boucher
Music	Peggy Nichols	Music	Laura Luce, Margaret Palm
Worship	Eunice Cutlar	Worship	Betty Bryce, Betty Kulp
Publicity	Sallilou Whitcomb, Frances Roedell	Publicity	Betty Almars, Frances Roedell
Usher	Mary Jane O'Connor, Ruth Finch	Usher	Helen Gilman, Betty Eylar
Service	Alice Phelps	Service	Mary Cook, Alice Phelps
Dramatics	Mary MacNaughton	Dramatics	Virginia Paulsrud

Top Row: Reedy, Fischer, Hatlestad, J. Hohnson, Franzel, Farrington, Ford
Sixth Row: Hagg, Kerr, Flood, Esser, Folsom, Gilman
Fifth Row: Garry, Karlson, Holmdale, Hodges, Juster, Fleet, F. Johnson
Fourth Row: Jackson, D. Johnson, Holm, Hannam, J. Heesaker, B. Heesaker
Third Row: B. Johnson, Horn, Enger, Hilyer, Fengler, Haines, B. Jacobson
Second Row: Kitagawa, Hall, Fowler, Foster, Holbrook, Heinselman
Bottom Row: Kahler, Haglun, Hague, Eylar-Vice President (1), A. Jacobson, Harwood

GIRL RESERVES

BLUE TRIANGLE

Top Row: Merritt, Moe, Risvold, Patterson, Palm, Martin, Rasmuson, Kloempken
Sixth Row: Luft, Main, Kulp, Henderson, Larson, Paulick, Kleinman
Fifth Row: Porter, Medalie, Miller, Nichols, Macnamara-Secretary (2), Rivkin, Randall, Raymond
Fourth Row: M. Koller, Luce, Martin, Pahl, Lundberg, Molmen, B. Koller
Third Row: Leekley, McKusick, McMillan, Lacy, Kramer, McInnis
Second Row: Laing, Merriam-Treasurer (2), Lund, McCormick, Melin, Perry, Nylander
Bottom Row: Kriechbaum, LaGrange, O'Conner, MacNaughton-Vice President (2), Phelps, Roedell

A triangle of girls headed by a triangle of lavender and white sweet peas made a very pleasing picture, when new members of Blue Triangle Girl Reserve Club were recognized. As Girl Reserves they will find pleasure in trying to fulfill the Girl Reserve purpose: "To find and give the best," and to be a benefit to community.

When daughter comes to Dad and says, "Dad, can I have a dollar? Will you come to Fathers'-Daughters' Banquet?" everyone knows that he will have a grand evening. Eunice Cutlar served as toastmistress and introduced the speakers, Mrs. Lindsay, Mrs. Sinclair, and Mrs. Basford. Songs, games and a short play followed.

Top Row: Irwin, Ekman, Halverson, J. Hustad, Erdman, Guilford, Field, M. Hustad
Fourth Row: Hughes, Goetze, Hale, Hamer, Frost, Carlson, Hoch
Third Row: Gray, Hannam, Hay, Gordon, Hansen, Arneson
Second Row: Harker, Griswold, Evenrud, Ireland, Hellekson, Fahey, Hemberson
First Row: Hantz, Irmen, Erickson, Haines, Hoard, Fritsch

SILVER TRIANGLE

Top Row: Lund, McNally, Kremer, Loughland, Meredith, Paulsrud, Longeway
Fifth Row: Powers, Mantz, Barbara Miller, Patterson, O'Rourke, Meyer
Fourth Row: Kleinman, Kolin, J. Johnson, Kelly, Millward, B. Johnson, Northfelt
Third Row: Montgomery, Lahey, Osgood, Jarboe, Krause, D. Miller
Second Row: Larson, K. Johnson, Murphy, Betty Miller, A. Johnson
Bottom Row: Nelson, Lansing, Jenkins-Treasurer (1), Liechty, Lobdell-Vice President (2), Kessenich

"Reaching for the best." There is a time and place for everyone, and Silver Triangle is place for Girl Reserves in tenth and eleventh grades, while Blue Triangle is for upper classes. Each club has its officers, plans, and programs; these include collecting food and clothing for poor, along with many good times among themselves.

The Washburn-West Tea, presented in lovely Benton Hall at the Y. W. C. A., was one of the big events on the Silver Triangle Girl Reserves' calendar. The affair had a large representation from both schools, and entertainment consisted of a play, and dancing in gymnasium. Tea served to reunite friends met at camp.

Lots of luck to a sweet girl. Mary Lou Chaney '30

Top Row: Bjorck, Chaney, Cederstrand, Chambers, Brewer, Callahan
Fourth Row: Baker, Bryant, Berggren, Altnow, Baker
Third Row: Berg, Clements, Dahlen, Nuessle, Connor, Dittman
Second Row: B. Bartlett, Adelsheim, Bloomquist, Carey, L. Bartlett
Bottom Row: Clark-Treasurer (2), Dygert, Buckbee-President (1), Mrs. Basford, Affeld-Vice President (1), President (2), Bryce

SILVER TRIANGLE

Top Row: Sabor, Selmer, Ramsey, Prichard, Thomson, Severson, Taube
Sixth Row: Simmons, Muedeking, White, Zalesky, Ravitch, Seiberlich
Fifth Row: Stanford, Prestholdt, Smith, Tyra, K. Williams, B. Williams, Steiner
Fourth Row: Zallman, Stephens, Simmons, Prouse, Unger, Striblen
Third Row: Sharp, Webster, Wicks, Sexton, Rudquist, Simonsen, Thorpe
Second Row: Saunders, Quint, Smith, Wiprud, Veilleux, Thomas
Bottom Row: Woodhead, Westlake, Tilburg, Tillotson, Taylor

Publicity	Betty Lobdell	Publicity	Helen Kramer, Jean Meredith
Social	Enid Dygert	Social	Betty Sanford, Dorothy Miller
Service	Betty Bryce	Service	Barbara Miller, Mary Thompson
Music	Mary Thompson	Music	Carol Hemberson
Program	Mary Jane Von Rohr	Program	Mary Jarboe
Worship	Avis Liechty	Worship	Peggy Gardner
Dramatics	Betty Van Tilberg	Dramatics	M. A. Montgomery, M. Chambers

Top Row: Kremer, Thomson, Chambers, Meredith, B. Miller
Middle Row: Hemberson, Jarboe, Montgomery, Veilleux, D. Miller
Bottom Row: Clark, Affeld, Mrs. Basford, Lobdell, Leighton

GIRL RESERVES

GERMAN CLUB

Top Row: Schwartz, Kimpel, Butter, Ryder, Schneider-President (2), Brockway, Strelow
Fifth Row: Bennison, Holcomb, Nordbye-Treasurer (2), Johnson, Adams, Hayford
Fourth Row: Slettehaugh, Trenholm, Thorson, Bast, Quest, Huhn, Kronmiller
Third Row: Muedeking, Roth-Vice President (2), Risser, Sleizer, Molmen, Hoch-Secretary (2)
Second Row: Irwin, Schaffer, Wurz, Dahlgren, Margulies
Bottom Row: Sanders-Treasurer (1), Mrs. Savage, Nelson-President (1), Kuphal-Vice President (1), Miss Denison, Smith

"Mit dem Fusschen, tromp, tromp, tromp." Refrain floats from 105; meter is emphasized by rhythmical thumps; we are told perpetrators of this rhythm are members of Der deutsches Verein engaged in a folk-dance which will be followed by "Apfel Strudel," also more music in form of singing and orchestral numbers.

"There's method in his madness." Bang! Don't get excited! It is just a couple of members of Science Club playing around with some sodium nitrate and sodium sulphate. While these members of chemistry section of club are making gunpowder explode, other sections are experimenting with electricity, bugs, or plants.

Top Row: J. Willcox, Nordby-Vice President (2), Cappelen-Treasurer (2), Trostle, Clark, Fritsch, Allen, Reeves
Fifth Row: B. Smith, Bennison, Johnson, Davies, Cronin, Zimmermann, Baumann
Fourth Row: Secor, Hilyer, Cuvellier, Silver, White, A. Willcox
Third Row: Medalie, Irwin, Kronmiller, Fellows, F. Smith, Jacobson, Melin
Second Row: Crane, Ronning, Zallman, Shaffer, West-Secretary (2), Bensing
Bottom Row: Sanders-President (2), Strelow-Vice President (1), Mr. Reque, Nelson-President (1), Mr. Skibness, Irwin-Secretary (1), Levin-Treasurer (1)

SCIENCE CLUB

Top Row: Laurel Poole, Rasmusson, Karlson, Behrendt, Hatlestad, Farrington, Reisner, Lorraine Poole
Fourth Row: Paulick-Vice President (2), M. Johnson, F. Johnson, Smith, Moe, Chalmers, Dahlgren
Third Row: Hannam, Mitchell-Treasurer (2), Weinberg, Sundelius, Nelson, Jackson
Second Row: Sauter, Townsend, Ljostvedt, Heesaker, Morrison-Secretary (2), Perry, Fowler
Bottom Row: Lundberg-Secretary (1), Aszmus-Vice President (1), President (2), Miss Nash, Wick-President (1), Kloempken-Treasurer (1), Woodbury

Caesar was astonished when he visited Commercial Club and found members writing in shorthand and on typewriter. He would have had many more surprises in store for him if he had been able to accompany them on their excursions to Telephone Building and Post Office. Students obtain practical information. Bing, bing, and the "Big Bad Wolf" was dead. A large group of Washburn girls went hunting one fine day, but they used bows and arrows rather than guns, and "Big Bad Wolf" must have been a large circled target which they found in Orange and Blue room. Division of the G. A. A. Representative on the G. A. A. Board.

Top Row: Henderson, Cook, Gosselin, Cederstrand, M. Larson, White
Fourth Row: A. Jacobson, Forberg, Luce, Cutlar, Holm, Atwood, Kelly
Third Row: Haglun, Phelps, Zallman, Osgood, Kahler, Camp
Second Row: K. Johnson, Fowler, Woodbury, Colton, Kitagawa
Bottom Row: Horn-Treasurer (1), Secretary (2), Eylar-Vice President (1), President (2), Miss Smart, MacNaughton-President (1), B. Johnson-Treasurer (2), Sharp-Secretary (1), Vice President (2)

to a fellow
history suffer
and what suffe
Jack Paulsen

Top Row: Thornton, Ryder, Eastman, Butter, Serley, Rahders
Third Row: Minkin, Hayford, Morris, Paulsrud-Vice President (2), Clarke, Sohn
Second Row: Menalis, LaGrange, Almars-Secretary (2), Nichols, Asleson
Bottom Row: Finch, Monsos-Treasurer (1), President (2), Mrs. Nethercott, Carpenter-Vice President (1), Taylor-Secretary (1), Shirley

"All the world's a stage," and all Harlequin members are actors. They have their exits and their entrances, and one member in his time plays many parts, their acts being under Mrs. Nethercott's direction. Nobly they tread before footlights and entertain school with drama, and portrayal of many and varied characters. "I say, there, put a little more pathos into your voice," a lofty Harlequin directs the poor player who "struts and frets his hour upon the stage" hoping that some day he, too, may be a member of parent organization. The Apprentice club was originated to train Harlequin candidates. Present trial plays before Harlequin.

Top Row: Johanson, Campbell, McDermott, Ryder, Carlson, Butter, Peterson
Sixth Row: Knight, Hyde, Krier, Longeway, Kennedy, Shippam, Smith, Schweitzer
Fifth Row: Harwood, Sabor, Zalesky, Ogdahl, Dygert-Vice President (2), Weiner, Jacobson
Fourth Row: Fischer, Schwartz, Merritt, Main, Cochran, Stokes
Third Row: Miller, Hannam, Prouse, Sanford, Mitchell, Sundberg, MacNaughton-President (2)
Second Row: Ronning, Moran, Tryke, Segal, Todd, Rauch
Bottom Row: Hamilton, Boucher-Vice President (1), Mrs. Nethercott, Ledin-President (1), Hensch

JANUARY

Oh! This terrible younger generation! It seems that there were once two very typical young Americans possessed, as many others are, with a mother and father who, try as they might, couldn't quite keep up with their bewildering offspring. Now, these same children were also afflicted with the strange malady called by some authorities, Youth, and by those with a more technical turn of mind, Adolescence. By the time that both of these ingredients had been thoroughly mixed, there came forth upon Washburn Stage, as did a very "fall apartish" ford, a delightful concoction known to posterity as "Growing Pains," class play, January, '35.

CLASS PLAY

"All the world's a stage, but most of us are only stagehands!" The proclamation was to be heard during practice from the auditorium stage almost any night after school from March to the "fated eve" when class of June, 1935, presented "The Patsy." Plot revolved about struggles of a misunderstood kid sister for her share of happiness against selfish predominence of her elder sister and her mother. In the end, of course, Patsy was victorious in winning a huge silver cup, as well as the man she loved, because she always did the "sportsman-like thing." The script included loads of pep and dozens of laughs, as well as just enough pathos to be liked.

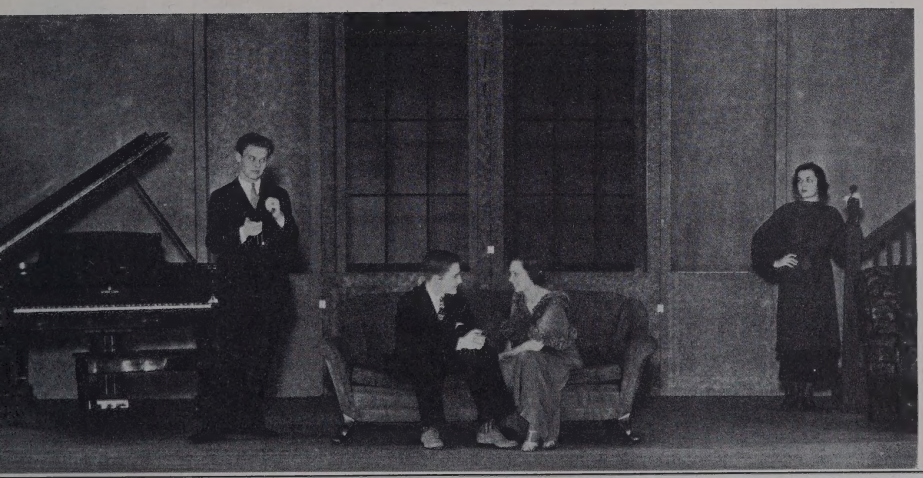

POLITIX

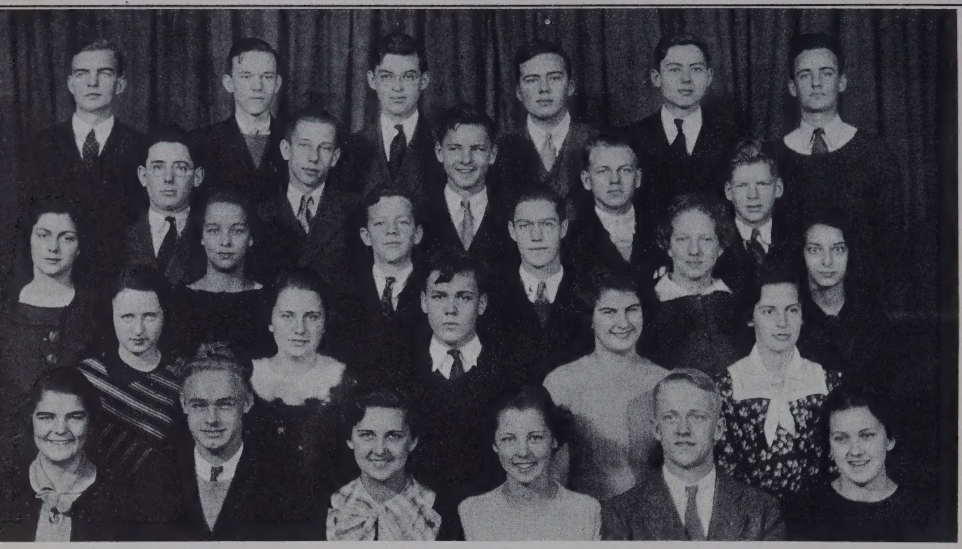

Top Row: Hayford, Carlsen, Eastman, Schneider-Treasurer (2), Adams, Rahders
Fourth Row: Gilinsky, Peterson, Reichard-President (2), Reed, McKusick-Vice President (1)
Third Row: Phelps, Hillyer, Slettehaugh, Abrams, Trenholm, Steiner
Second Row: Sexton, Asleson, Stokes, Whitcomb, Crabb
Bottom Row: Sinclair, Davies-Vice President (2), Johnson-President (1), Wenger-Secretary-Treasurer (1), Fontaine, Finch

Hear, ye! Hear, ye! Hear, ye! The Politix Club of Washburn presents for the approval of the school its miniature congress run according to parliamentary law. The radicals, moderates, and conservatives all have their separate sections where they plot to sway the club. The group discusses matters such as bonus and armaments.

"Burn, fire, burn!" The Camp Fire Girls are preparing for a counsel Fire. Outside of room, curious onlookers watch the proceedings with obvious amusement while the girls solemnly rehearse the Indian symbolization of the song. At the counsel fire they will receive awards for work done in fields of hand crafts, wood, nature lore.

Top Row: Thompson, Trenholm, Baxter-Vice-President (1), President (2)
Second Row: Carey, Sinclair-Vice President (2), Wenger, Eylar-Secretary (1), Treasurer (2)
Bottom Row: Taber-Secretary (2), Miss Hendel, Cutlar-President (1)

CAMPFIRE

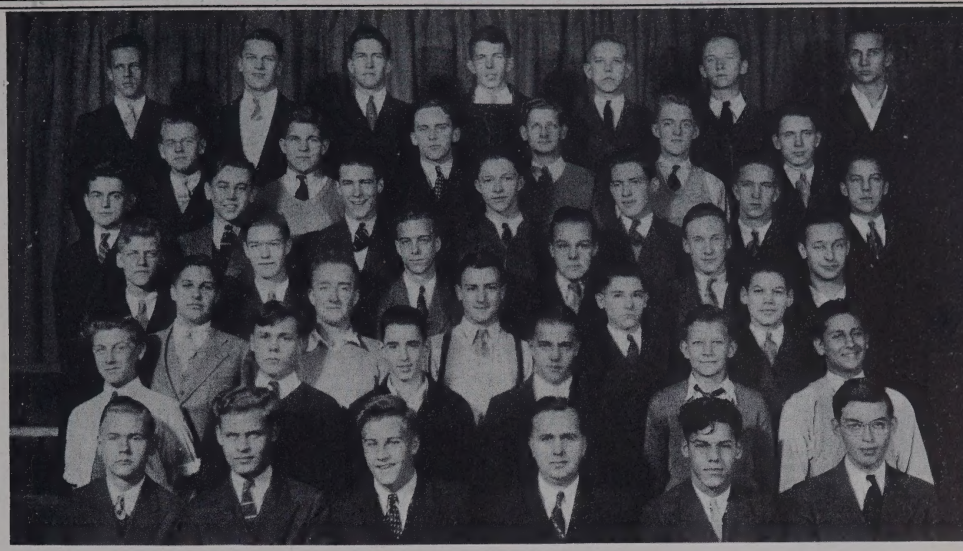

Top Row: Jacobson, Johanson, Peterson, Wright, Ulring, Farrell, Lovestrand
Sixth Row: Reed, French, Taylor, Hedblom, Berkey, Potter
Fifth Row: Munns, Derse, Clarke, Huber, DeVeau, Irgens, Ledin
Fourth Row: Munyon, Abrams, Shirk, Hall, Johnson, Shirley
Third Row: Ledbetter, Waddington, Schwartz, McDonald, Whiteside
Second Row: Murphy, Stokes, Winslow, Ogdahl, Thorkildson, Segal
Bottom Row: Anderson, Monsos, Olsen, Mr. Beckstrom, Kimpel, Eastman

"Now place your hand on your diaphragm and breathe deeply," for all is not play, and opera, and programs in Glee Club. They are in reality only the climax attained after weeks of hard work under direction of Mr. Beckstrom. Each year one of main features of Washburn life is the opera. In addition are given a program of Christmas music and programs for all major holidays during semester. Members of Glee Club are chosen early in spring so that members will be ready to start work immediately after school opens in September. The Auditorium is reserved for practice every sixth period, and at that time "there is music in the air."

Ruth Webster

Top Row: Sabor, Bostrom, Chambers, Berg, Davies, Hustad, Thomas, Bogart
Fifth Row: Hagg, Field, Vanderhyde, Smith, Tarantiles, Auld, Folsom
Fourth Row: Alden, Larsen, Hale, Sinclair, Covert, Miller, Randall, Lund
Third Row: Leinan, Webster, Rose, Lewis, Taylor, Lawrence, Allard
Second Row: Roedell, Veilleux, Johnson, Todd, Conkey, Rustad
Bottom Row: Bryce, Lacy, Main, Mr. Beckstrom, Frost, Kurth

GLEE CLUBS

A CAPELLA

Top Row: Patterson, Kjenstad, Russell, Mills, Haerle, W. Comer
Fifth Row: Anderson, Olson, Roskilly, Martin, Haas, Sager, Murphy
Fourth Row: Luft, Merritt, Carpenter, P. Adams, B. Adams, Prouse
Third Row: Beckwall, Randall, Wilson, Nuessle, Vieau, Lewis, Farrell
Second Row: Melin, Wheelock, Selover, M. Comer, Day, Swenson
Bottom Row: Wagner, Wick, Longeway, Mr. Beckstrom, Kindem, DesMarais, Duff

Have you ever wandered by the auditorium doors when Washburn is silently in classes? And have you paused a moment when you heard melodious strains of an almost forgotten hymn come up to you from inside? Oh, that's when we really appreciate the work of the Washburn Choir. Take part in Christmas Cantata.

Surprising antics of Icabod in his love for the beautiful Katrina were responsible for much hilarity. Katrina in meantime was furthering her romance with Brom Bones much to the annoyance of poor Master Crane. When it was found that Katrina's Aunt from New York was much richer than Katrina, Crane's ardor changed.

OPERA

ORCHESTRA

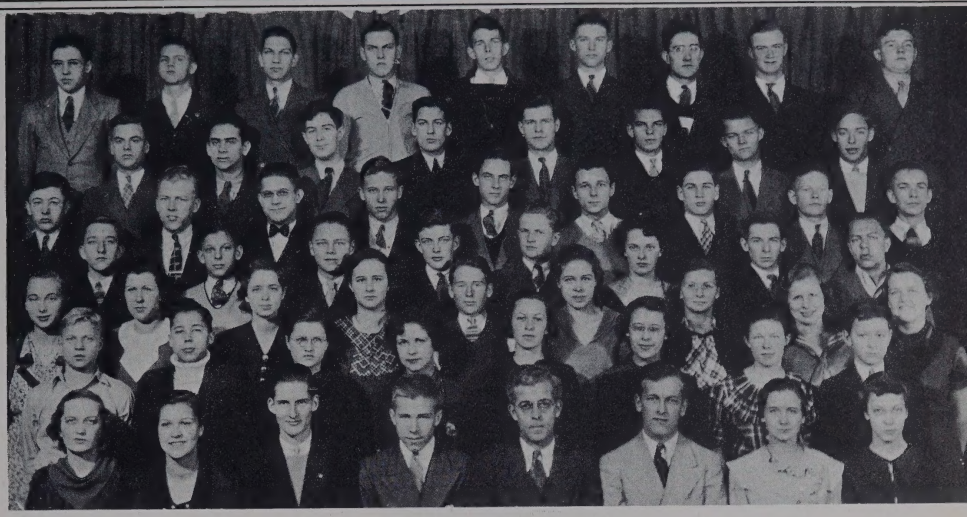

Top Row: Willcox, Oliver, Howe, Stefan, Wright, Moesle, Miller, Sather, Oliver
Sixth Row: Zimmermann, Medalie, Simmons, Dale, Johnson, Minde, Norbeck, Nelson, Faegre
Fifth Row: Thomas, Turnquist, Bursch, Lehner, Lesher, Secor, McCormick, Thayer, Northey
Fourth Row: Hessian, Adam, Dick Johnson, Walker, Duggan, Bowe, Exberger, R. Johnson
Third Row: Powers, Monroe, Behnke, Miller, Youngmark, Gray, Tillotson, Melin, Westlake
Second Row: Anderson, Daniel, Baker, Hoard, Wheelock, Irwin, Hill, Evarts
Bottom Row: Williams, Muralt, Ritchie, Erickson, Mr. Super, Sager, Day, Augustine

"Play, fiddles, play!" And music floats above crowded auditorium of Washburn. Orchestra plays, not only at all auditoriums during the year and at the operas, but also gives a program of popular selections once each year; this "auditorium" always finds eager acceptance. Any instrument player eligible for membership.

"Cheer for the orange and blue, waving forever," sings crowd in stands as band marches down middle of football field during the half of a thrilling game. Their brightly colored orange and blue capes and stirring music put new life into crowd, and they cheer as players take the field to march behind the dapper drum major.

Top Row: Telfer, Roe, Gronseth, C. Johnson, Wright, Stefan, Wiik, Messig, Sather
Seventh Row: R. Oliver, Ericksen, Warner, Miller, McCormick, D. Johnson, Skoog, Christensen
Sixth Row: Downham, D. Oliver, Simmons, Lindow, Norbeck, Medalie, Hyde
Fifth Row: Weik, Burns, Bursch, Clayton, Otto, Griswold, Funk, H. Johnson
Fourth Row: Jacobson, Thomas, Lehner, Hessian, Walker, Goldberg, Haverstock
Third Row: Gustafson, Cutler, Thayer, Shelden, Northey, Olsson, Gilman, Exberger
Second Row: Morton, B. Melin, Smith, R. Johnson, Taft, Hoffman, Dahlstrom
Bottom Row: Holcomb, Sager, Ritchie, Monroe, Mr. Super, E. Melin, Turnquist, Isaacs

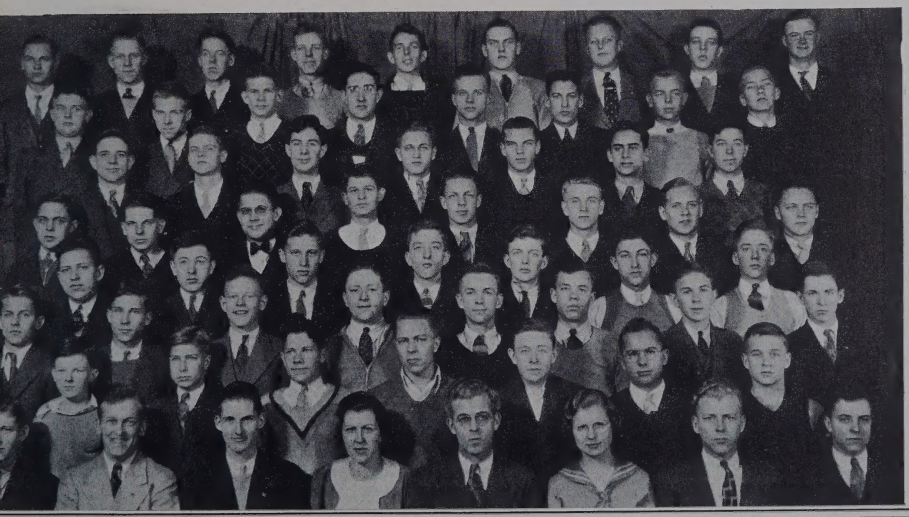

BAND

1. Second-hand store managers
2. Council secretary and Grist editor
3. Is that the correct solution?
4. Proofreading, checking, pasting!
5. Clever advertising, George
6. Go away, and let us toot!
7. What are you adding?
8. A Quill manuscript in process
9. Let us see your pass
10. Imagine losing a bracelet!

CLUB ACTIVITIES

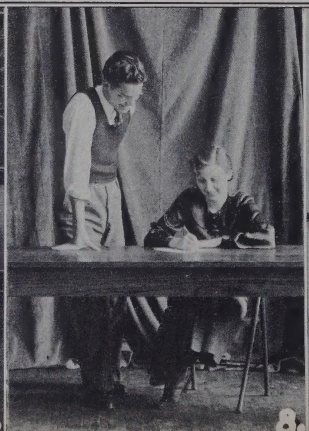

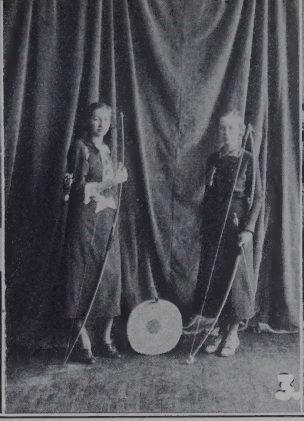

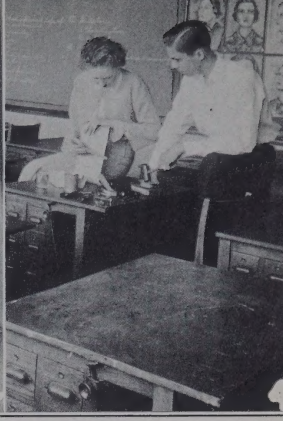

AT WORK AND PLAY

1. Model airplane demonstration
2. Searching the current files
3. Followers of Robin Hood
4. Artists diligently at work
5. Washburn's chess champions
6. "The Trysting Place"
7. Interesting manuscript, you'd say?
8. Found: One quiet corner
9. What are they concocting?
10. A modern bull-fighter!

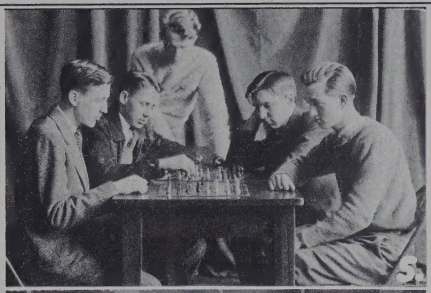

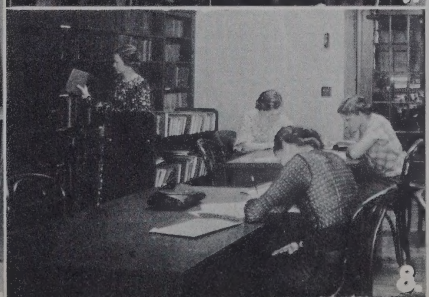

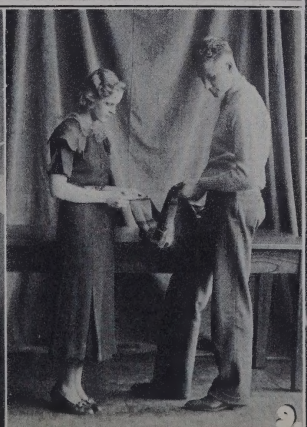

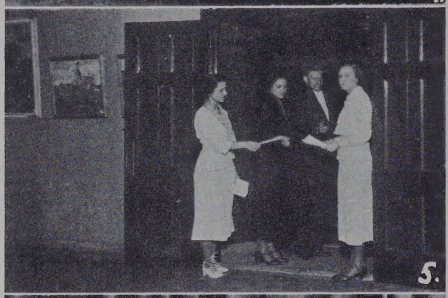

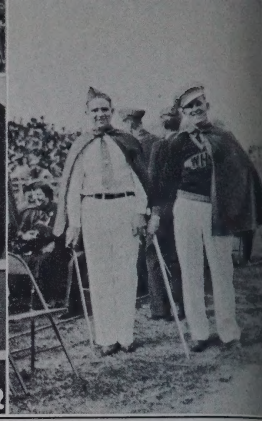

1. Rhythmic drum majors
2. "The Flower Shop"
3. Grist manuscripts prepared
4. Seeing that books are stamped
5. Girl Reserves ushering
6. The girls, too, play chess
7. Behind the scenes with scenery
8. Critics of differing opinions
9. A fair dictaphone operator
10. Would you say knighthood in pans?

CLUB ACTIVITIES

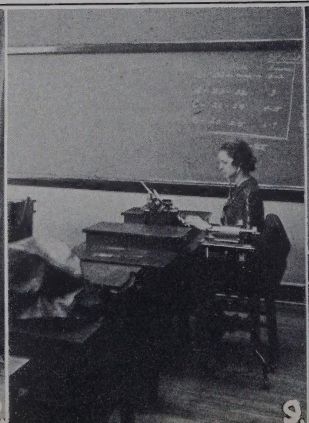

AT WORK AND PLAY

1. Candy! Peanuts! or Chilly Charlies!
2. Writing secretaries at work
3. Hi-Y Christmas collectors
4. "All the world's a stage"
5. Tripping the light fantastic
6. Advertising the 1935 Wahian
7. "Friends, Romans, Countrymen—"
8. Preparing Wahian art models
9. Pop! goes the balloon
10. "And suddenly there was light"

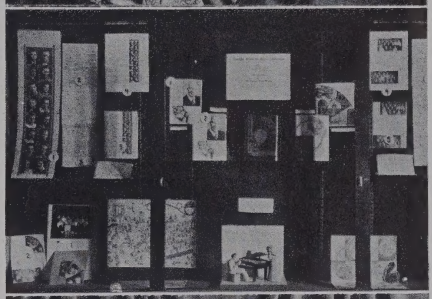

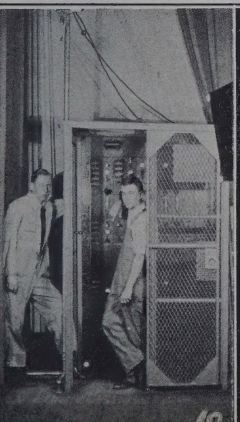

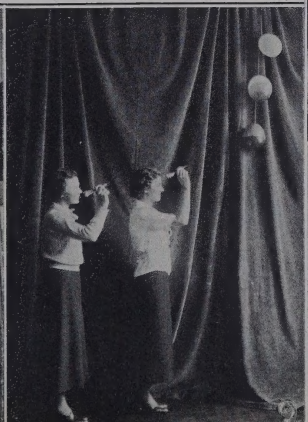

ATHLETICS

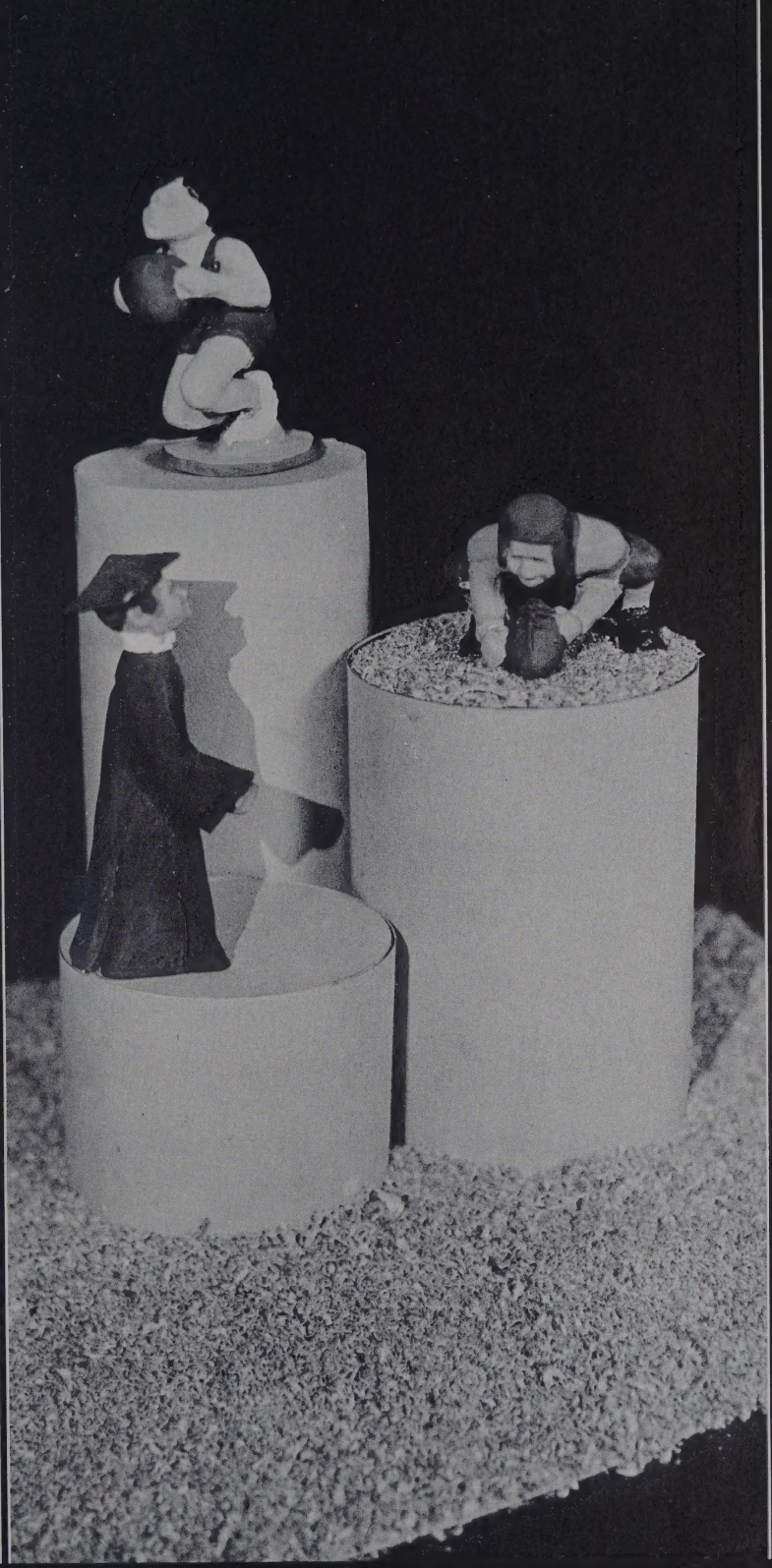

ATHLETIC BOARD

Top Row: Bjerken, Godward, Mr. Pulver, Butler, Julien
Second Row: Mr. Ross, Mr. Alwin, Mr. Larsen, Mr. Lee
Bottom Row: Mr. Wells, Mr. MacQuarrie, Mr. Fleenor

Undoubtedly disagreement and arguments will arise, but without difficulty the athletic board of Washburn manages to erase them; for, it is the members of this organization who are so largely responsible for ease of operation of school's athletic plant. They are noted for being one of the most useful and active organizations in school. Board consists of faculty advisers of all of Washburn sports and captains of teams. All members participate in each meeting, but each can vote only on matters pertaining to his sport. Things considered are: presentations of letters and awards, eligibility on scholastic ratings, athletic finances in general.

MR. LARSEN

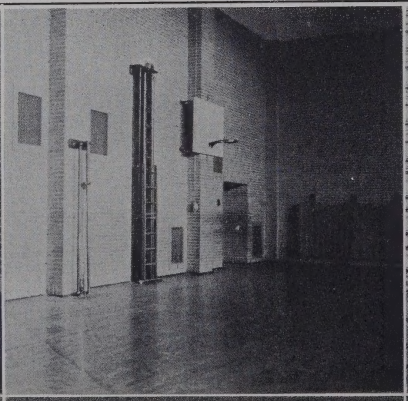

BOYS' GYM

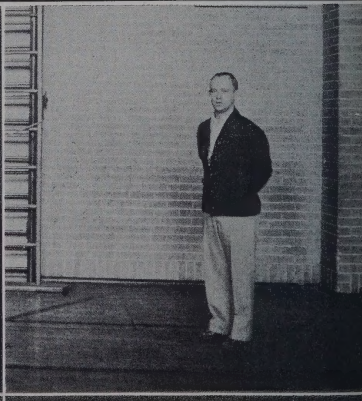

MR. ROSS

FOOTBALL

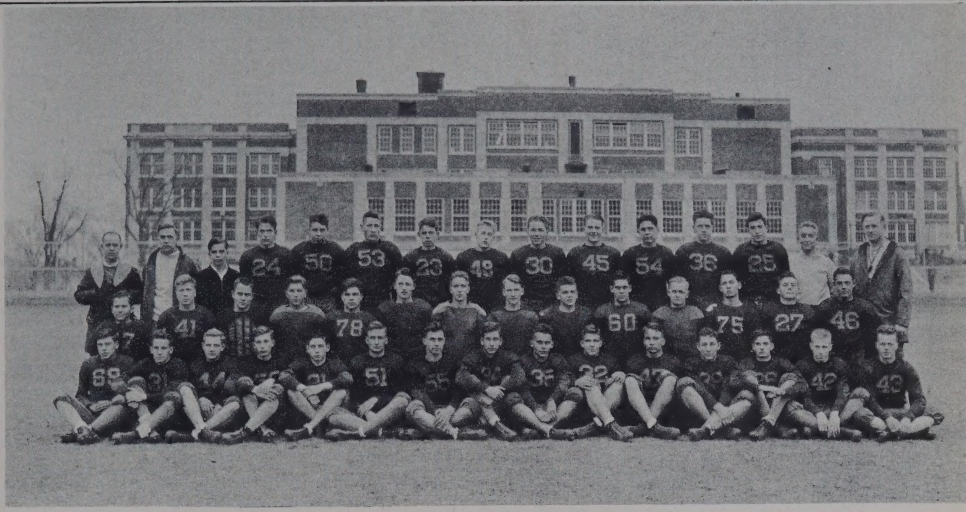

Top Row: Mr. Ross, Mr. Larsen, Menke, Rholl, Olson, Clark, Cunningham, Tack
MacPhail, Johanson, Perkins, King, Gaydon Godward-Captain, Waddington, Mr. Wells
Second Row: Hoffman, Bengston, Lindstedt, E. Johnson, Hibbard, Greer, Irgens,
Spatz, Martinsen, Shearer, Lewis, Cadwallader, Oliver, Schneider
First Row: Spencer, Lindsay, Arneson, Gerald Godward, Minkin, Wachter, Straiton,
Wold, L. Johnson, French, Lovestrand, Christiansen, Comer, Ericksen, Kindem

Despite a team heavily handicapped by injuries, the orange and blue gridders came through a successful season last fall. The turn of the losing wave swept Washburn to upset victories over Edison and Roosevelt. In the last game, North scored a safety on a block kick which proved to be the margin of victory.

Washburn	0	West	6
Washburn	6	Marshall	31
Washburn	0	Central	12
Washburn	0	South	25
Washburn	13	Edison	0
Washburn	14	Roosevelt	6
Washburn	0	North	2

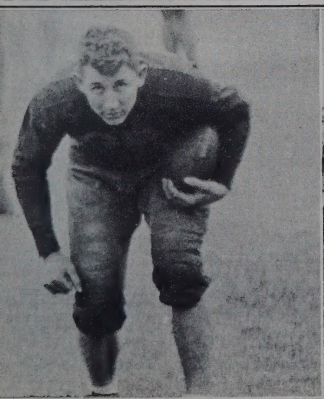

"MARTY" IN ACTION

SKILLFUL BLOCKING

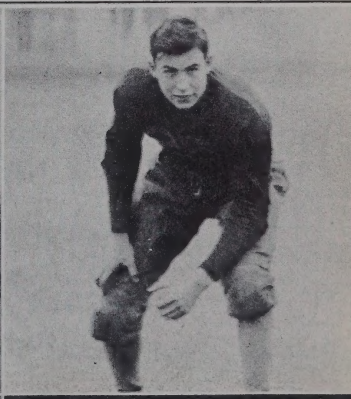

CAPTAIN GODWARD

BASKETBALL

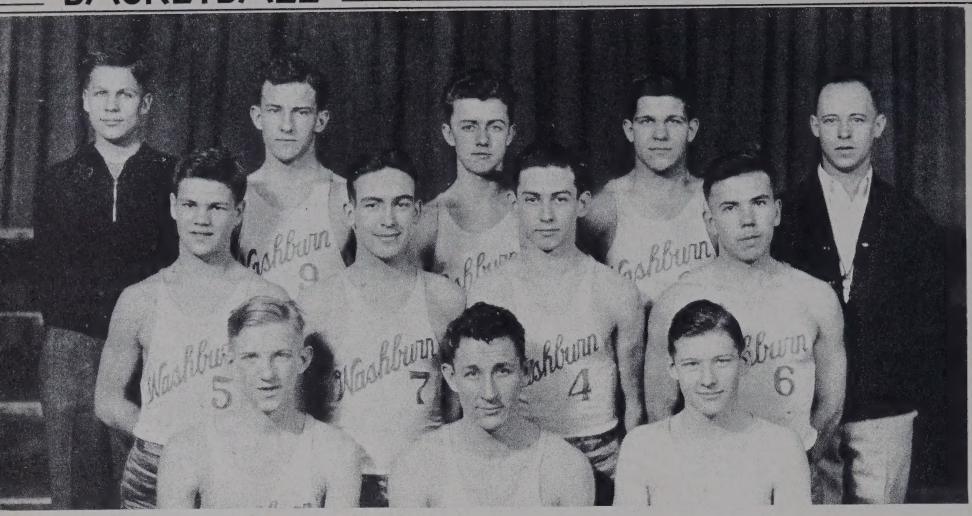

Top Row: Gale, Lindsay, Wilson, French, Mr. Ross
Middle Row: Rydell, Murphy, Minkin, Johnson
Bottom Row: Gray, Christiansen, Holcomb

Washburn	28	Roosevelt	15	April 24	Washburn vs. West at Parade
Washburn	23	Edison	25	May 2	Washburn vs. Edison at Columbia
Washburn	35	West	11	May 8	Washburn vs. Central at Nicollet
Washburn	25	South	13	May 14	Washburn vs. South at Nicollet
Washburn	10	North	15	May 20	Washburn vs. Marshall at Nicollet
Washburn	22	Central	14	May 23	Washburn vs. Roosevelt at Sibley
Washburn	37	Marshall	32	May 28	Washburn vs. North at Nicollet
Washburn	20	St. Paul Harding	15		

Top Row: Peterson, E. Johnson, Rholl, Mullowney, Hutchinson, Hohler, L. Johnson, Minkin, Kallsten
Bottom Row: Pile, Morris, Becker, Rydell, Munyon, Sweet, Lundquist, French

BASEBALL

Top Row: Bjerken, Schneider, Gray, Benn, Kindem, Heinen, Thornton
Fourth Row: Peterson, Ericksen, Johanson, Shearer, Steufer, Brown
Third Row: Sather, Syme, Lindsay, Cuvellier, Thompson, Clarke, Dietrich
Second Row: Johnson, Becker, Kjorlaug, Waddington, Kamps, Ogdahl
Bottom Row: Christiansen, Godward, Butler, Comer, French

All boys receiving a "W" in one of Washburn's sports are eligible for membership in "W" Club. Each year just before commencement they plan a "regular" banquet for fathers and sons; this has become one of the most "looked-forward-to" events of entire term. "W" Club has in its membership many "all around" fellows.

April 26	Washburn 88½; Roosevelt 34½
	Marshall 19 at Washburn
May 1	Washburn 56; Edison 57
May 3	Washburn —, West— at West
May 17	Quadrangular meet at Washburn
May 24	City meet at South

Top Row: Straiton, Ritchie, Hirsch, Lovestrand, Hopley, Burgess
Third Row: MacPhail, Lawton, Smith, Reynolds, Woodward
Second Row: Sherman, Spatz, Cunningham, Barr, Abrahamson, Shirley
Bottom Row: Mr. Larsen, Johanson, Brown, Benn, Gilinsky

SWIMMING

Top Row: Clark, Irgens, Ryder, Dunham, Greer, Feyder, Lee
Second Row: Syme, Flemming, Reichard, Warner, Kjorlaug, Sage
Bottom Row: Fontaine, Krier, Stuefer, Captain Julien, Cadwallader, Shearer, Lindow

Washburn	17	West	55
Washburn	29	Central	44
Washburn	45	Roosevelt	30
Washburn	50	South	25
Washburn	56	North	19

Due to heavy losses by graduation, the gym team did not do so well as last year's squad. However, much valuable experience was gained in the three meets entered by the team, and since practically the whole squad returns next year, splendid performances may be expected. Team members gave thrilling demonstrations.

Top Row: Dunsworth, Olson, Hirsch, Estensen, Worscheck
Second Row: Stanton, Olson, Kjorlaug, Rosenkranz
Bottom Row: Shearer, Kamps, Mr. Larsen, Cuvellier, Richardson

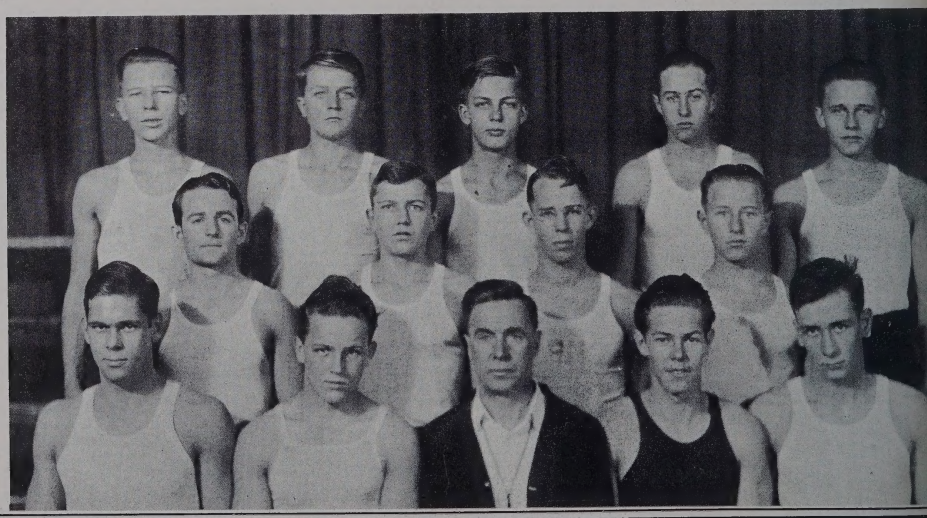

GYM TEAM

GOLF

Top Row: R. Dickey, Goldenberg, Allen, Mathewson, Molsele, T. Dickey, Thayer, McPhail
Middle Row: Hessian, Klosterman, Hibbard, Hamilton, Kennedy, Zimmerman, Hancock
Bottom Row: W. Wood, Meeker, Sanders, Mr. Alwin, Smith, Fisher

May 11	Preliminaries, First Round	May 7	Washburn vs. Marshall at Powderhorn
		May 9	Washburn vs. Roosevelt at Powderhorn
May 18	Preliminaries, Second Round	May 14	Washburn vs. South at Nicollet
		May 16	Washburn vs. West at Nicollet
May 25	Finals, First Round	May 21	Washburn vs. North at Pershing
		May 23	Washburn vs. Central at Nicollet
June 1	Finals, Second Round	May 28	Washburn vs. Edison at Kenwood

Top Row: Goldenberg, Hackett, Dietrich, Haseltine, Mr. Pulver, Carleton, Clark, Richards, Murphy
Bottom Row: Johnson, Parker, Hoffman, Robinson, Ogdahl, Christiansen, Cadwallader

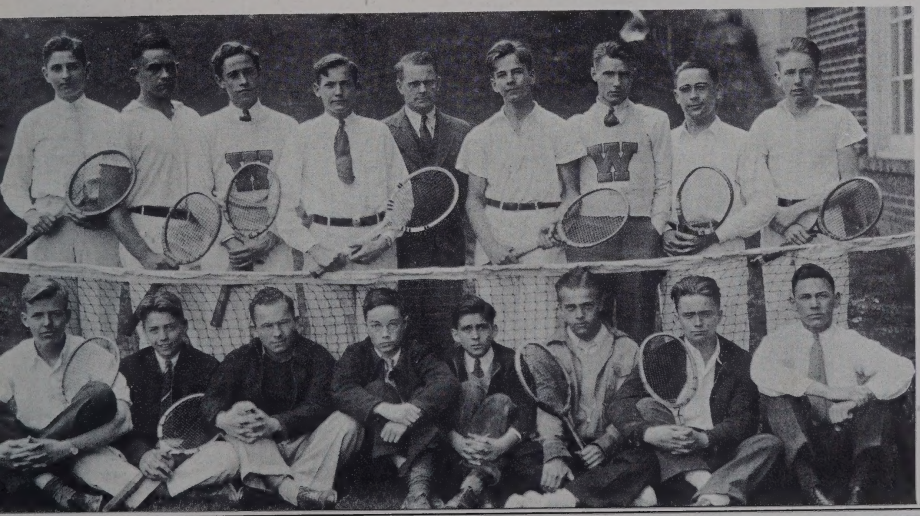

TENNIS

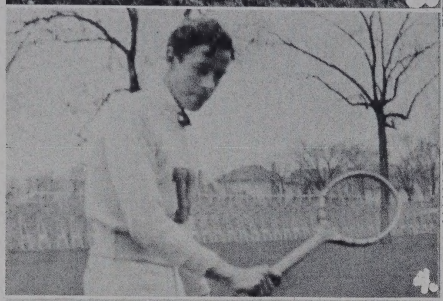

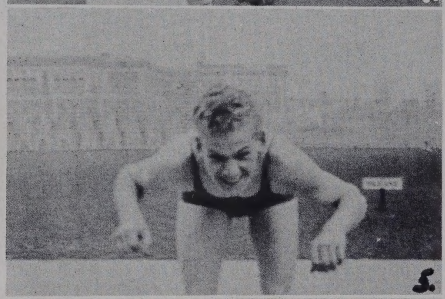

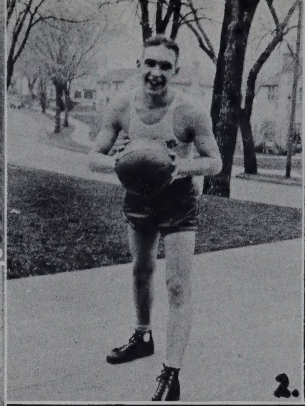

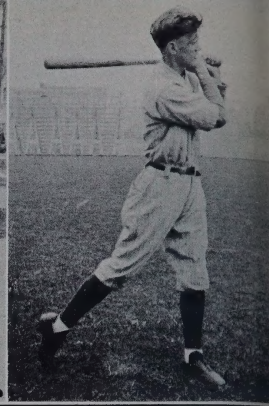

1. Rholl watches a long hit
2. Steady, Chuck! Aim carefully
3. "Pete" Butler, all-around athlete
4. Dietrich swings a mean racket
5. Julien poses for a cold dive
6. "Cheer for the Orange and Blue"
7. Basketball with a smile, Paul
8. Ben Ogden, all ready for track
9. Bill Steufer, smiling merman
10. Clayton ready for the pitch

JANUARY AND JUNE

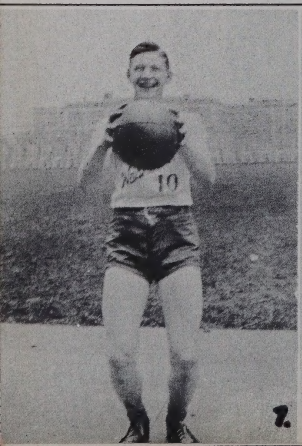

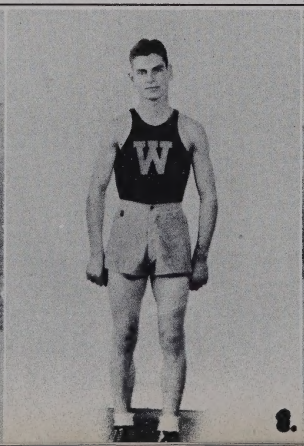

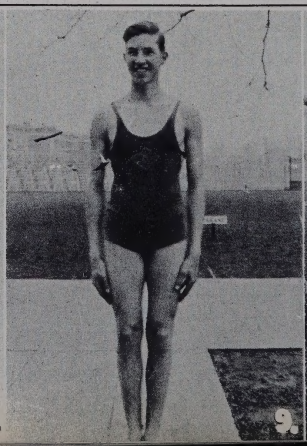

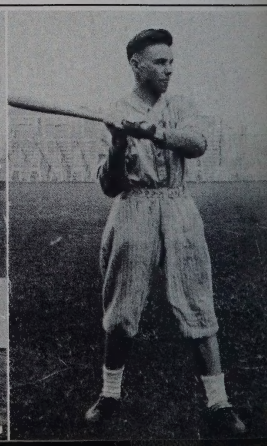

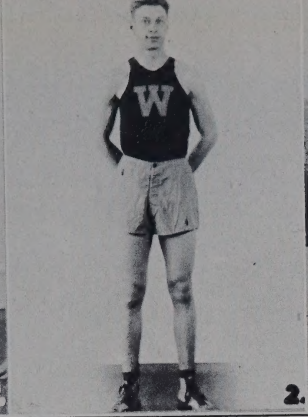

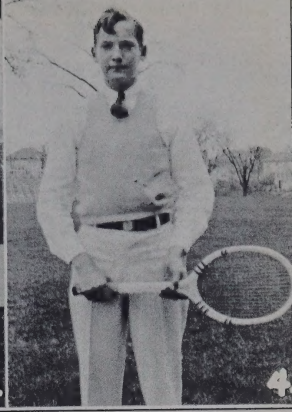

LETTERMEN

1. Haas set for a record dash
2. Art, modern Caruso and track star
3. "Chris" prefers swimming to pretense
4. Haseltine joins the tennis ranks
5. Art, all dressed for the court
6. Howard signals for the ball
7. Arne and Ray lined up
8. Homecoming football crowd
9. "Bud" ready to tackle
10. John waits eagerly for the gun

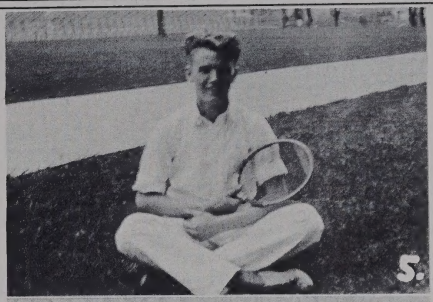

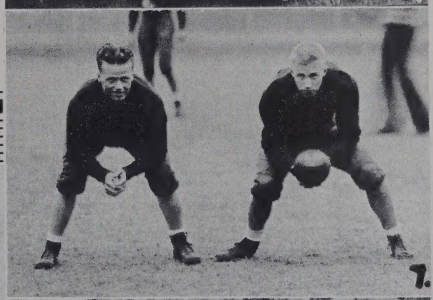

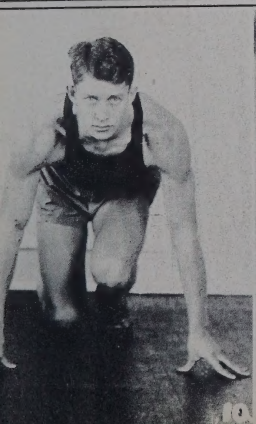

G. A. A. BOARD

Top Row: Bruce, Almars, Saxton, Chambers, Dygert, Huhn
Fourth Row: Carey-President (2), Ohman, Simpson, Sinclair, Kelley
Third Row: Westlake, Leekley, MacNaughton, Asleson
Second Row: K. Bruntlett, Phelps, B. Bruntlett, Conkey, Roedell
Bottom Row: Whiton-Treasurer (1), (2), Eylar-Vice President (1), (2), Miss Bowen, Nichols-President (1), Buckbee-Secretary (1), (2), Smith

Every Friday morning a group made up of twenty-four girls (when all are present) meets to hear reports and new business in regard to girls' activities. They are the ones who plan two fine parties each year for G. A. A. members; group supervises progress of all sports, and records points earned by each girl. For majority of sports, girls work in pairs. Vice-president is generally chairman of "W" Banquet. In its various committees, Board decides on theme, entertainment, speaker, and cost per plate, extends invitations to the alumnae. Same official is in charge of party at end of membership drive. Any important question debated, decided.

MISS BOWEN

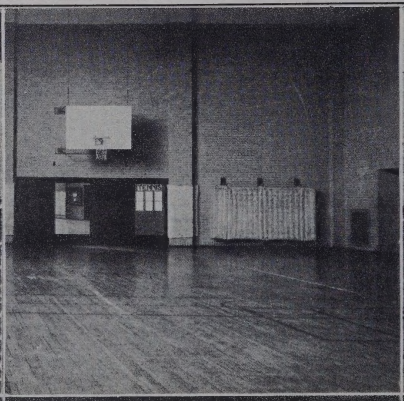

GIRLS' GYM

MRS. YOUNGBLOOD

BASKETBALL

Top Row: McInnis, McKusick, Whiton, MacNaughton, M. Larsen
Bottom Row: McCormick, D. Larsen, Farrell, Johnson, Brown

Two centers, two forwards, two guards ready for action at blast of whistle! Officiating referees clamping teeth on whistles! Two lines of girls raising fervent prayers as the ball rolls—teeters—drops! —from rim of basket. A terrific shout raised, as of Bedlam broken loose. These typify hotly contested basketball games played in the girls' gym over a period of weeks. This spring four hundred eighty-two girls played in a basketball tournament which lasted seven weeks. Each of twenty-two teams played four preliminary games. This number of teams was reduced to eleven for the playoff. Decisive score was 14-6, when 312-I conquered 309.

MOE GUARDS

A FREE THROW

THE TIPOFF

Top Row: Tripp, Dahlquist, Martin, Johnson, Esser, Saxton
Third Row: Bruce, Baxter, Gilman, Hilyer, Juster, Simpson, Ohman
Second Row: Weden, Jacobson, Wagner, Kriechbaum, Woodbury, Fowler
Bottom Row: Winston, Eylar, Miss Bowen, Nichols, Cutlar

To be among those who are privileged to wear a city wide emblem, a girl must earn four hundred points in addition to those she earned for her "W." This is, in all, one thousand points. To be awarded this emblem, she must receive approval of gym teachers in regard to sportsmanship and general working attitudes. She is also required to maintain a "C" average. In January and June there were more than thirty emblems distributed. Friday has been set apart by the G. A. A. Board for wearing either the "W" or the emblem in an attempt to re-establish the custom, and to show justifiable pride in our athletic point winners.

Top Row: Moe, Johnson, Silver, Molmen, Magers
Middle Row: McCormick, K. Bruntlett, Hague, Laing, Kitagawa, Conkey
Bottom Row: Dygert, B. Bruntlett, Carey, Farrell, MacNaughton

Top Row: Dygert, Chambers, Cederstrand, Fredin, McCarthy, Liechty
Fourth Row: Vieburg, Atwood, Buckbee, McCormick, Jacobson
Third Row: Erickson, Farrell, MacNaughton, Whiton, Simmons, Sharp
Second Row: Townsend, Affeld, Tryke, Kavel, Rosenfield
Bottom Row: Gosselin, Forberg, Mrs. Youngblood, Clements, Brewer, Kaufman

A "W" is received after earning six hundred points through participating in girls' athletics and maintaining a "C" average. To acquire points in school, a girl participates in group sports, which are volleyball, diamondball, basketball, and speedball, or plays with a partner in deck-tennis or badminton; outside school, she may earn points in individual sports, such as golf, horseback riding, swimming, skating, and tennis. For playing scheduled number of games, participant earns fifty points; if she or her team becomes runner-up, she may receive seventy-five points; champions earn one hundred points; not more than 200 points to apply to letter.

Top Row: F. Johnson, Cobley, Hatlestad, Berg, Silver, Baxter, Paulsrud
Fifth Row: Almars, Gilman, Moe, Bengston, Boucher, O'Shea
Fourth Row: Carey, Kuphal, Juster, Thompson, B. Bruntlett, Molmen
Third Row: K. Bruntlett, Taber, Crabb, Wenger, Horn, Hague
Second Row: Ronning, Solem, Eylar, Dygert, Laing, Kitagawa, Brown
Bottom Row: Saxton, Cutlar, Sinclair, Miss Bowen, Palm, Aszmus

"W" WEARERS

VOLLEYBALL

Top Row: Silver, Roth, Hatlestad, Palm, Ford, Pederson
Third Row: Taber, Lundberg, Cutlar, Saxton, Sather, K. Bruntlett
Second Row: Laing, Hague, B. Bruntlett, Solem, Kitagawa
Bottom Row: Gilman, Thompson, Carey, Dygert

"Shift!" Entire volleyball court rotates on to the right and game moves on toward what may be school championship for one of home rooms competing. After preliminaries, an exciting final game was played on stage, and Auditorium I won over 312 by only two points this year. Volleyball is one of most popular sports.

Washburn has largest Girls' Athletic Association of any Minneapolis high school; therefore awards greatest number of letters in girls' athletics. Purpose of athletic letter is to further interest in school sports, to develop leadership among the girls, to help them to attain a certain physical ability and good sportsmanship.

Top Row: Rasmuson, Fischer, Martin, J. Johnson, Dahlquist, McCulloch, Cronin
Sixth Row: Henderson, Carpenter, Esser, Tripp, Finch, Flood
Fifth Row: B. Koller, Simpson, Kloempkin, Sabor, Bruce, Bossen, M. Koller
Fourth Row: Jackson, Heesaker, Dahlgren, Olson, B. Miller, Ohman
Third Row: Zank, Kriechbaum, Wagner, Wick, B. Jacobson, Whitcomb, Asleson
Second Row: Woodbury, Perry, Derby, Weden, Fowler, Nylander
Bottom Row: Hilyer, O'Connor, Mrs. Youngblood, Nichols, Winston

"W" WEARERS

SPEEDBALL

Top Row: Bjorck, Giles, Thorson, Brick, Grosse, Larsen
Third Row: Holm, Trepanier, Brown, Augustine, Hall, Blair, Briggs
Second Row: Bartlett, Clements, Lacey, Lansing, Harker, Haglun
Bottom Row: Altnow, Dahlen, Affeld, Berg, Krause

This year speedball was first fall sport, instead of field hockey. It is played on the hockey type of field with same arrangement of players, but with a soccer ball which is either thrown or kicked. A kicked goal scores two points and a thrown goal scores one point. Ball must be caught and touched to the ground. Eleven players. "Put it on first!" Shouts of the girls engaged in games of diamond-ball on fields around school and in gym are to be heard after three in afternoon. Home rooms compose the teams, and every girl on the championship team who played in a majority of the games is awarded 100 points; points added to her "W" total.

Top Row: Augustine, Grosse, Giles, Thorson, Larsen, Brown
Third Row: Hall, Lacey, Altnow, Juckem, Sanford, Krause, Lansing
Second Row: Harker, Affeld, Dahlen, Berg, Clements, Haglun
Bottom Row: Carlson, Briggs, Mrs. Youngblood, Brick, Luger

DIAMONDBALL

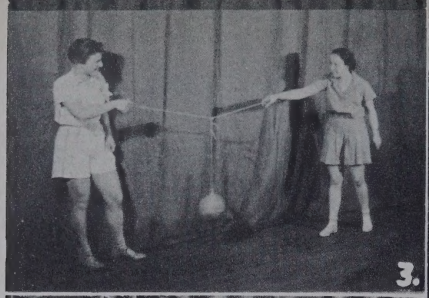

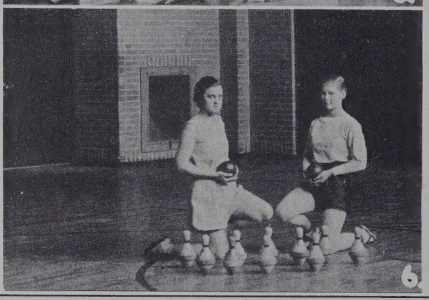

Best of luck to a very nice girl!
Kay Simmons

1. Ready for a game of badminton
2. 1935 Washburn posture queen
3. Dexterity counts in couple-dodge ball
4. Hockey with its thrills and spills
5. The natural dancers pose
6. All set for duck-pin bowling
7. Vaudeville artists and gymnasts
8. Deck tennis champions
9. Off for a horseback ride
10. Correct form for tennis champ

GIRLS AT PLAY

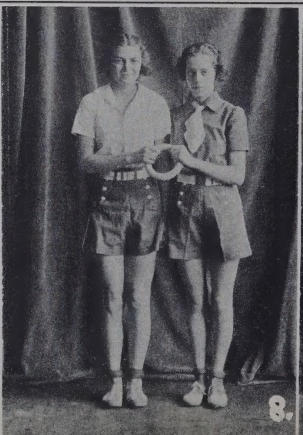

EARNING G. A. A. POINTS

1. Tetherball, a favorite sport
2. Two servus-ball enthusiasts
3. Golf champs demonstrate form
4. A trio fond of skating
5. Members of tap dancing class
6. Senior high girls jump rope
7. Class posture queens
8. Archery, a game of skill
9. Washburn bathing beauties
10. Seriously interested in their game

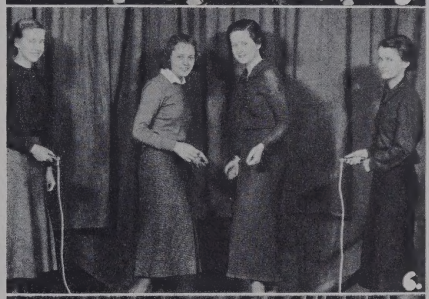
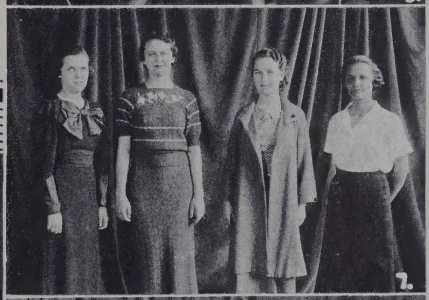
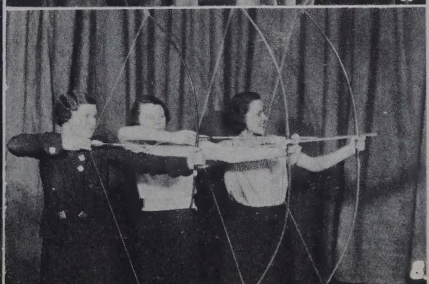
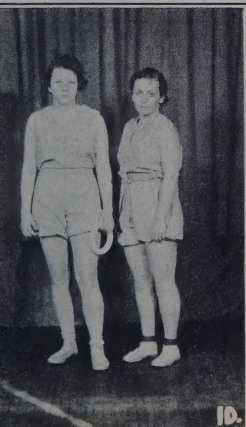

ALUMNI

CLASS OF 1928

JANUARY

*Abrams, Janice
Ackerson, Carol
Ahlberg, Florence
Altfillisch, Marguerite
Anderson, Donald
Bachman, Dorothea
Blackmar, Hovey
Christoferson, Violet
*Cooper, Leone
Day, June
*Dahlin, Bernice
Donovan, James
Dotson, Dorothy
Dypwick, Otis
Foreman, Terrell
Friedman, Newton
Grisvold, Eva
Havre, Joy
Hohle, Vera
Ivey, Morcom
Juvik, Halley
Kriechbaum, Martha
*Lacy, Adelaide
Larrabee, Norma
*Lockwood, Virginia
*Lundquist, Doris
Mann, Betty
Melvin, Betty
Miller, Dorothy
Mitchell, Richard
Neiman, Helen
Olander, Richard
Palmer, Geno
Palmer, Manus
Plummer, Robert
Rogers, Marion
Lee, Eleanor
Rowe, Betty
Savitt, Earl
Shaw, Lura
Stucke, Lena
Tautges, Betty
Thomas, Jeanette
Thompson, Frank
Thwing, Beatrice
*Towler, Helen
Utton, Dorothy
*Wade, Elizabeth
Wishart, Ruth

CLASS OFFICERS

JANUARY		JUNE
Morcom Ivey	President	Alton Lindblom
Leone Cooper	Vice President	Martha Jane Quigg
Helen Towler	Secretary	Marjorie Davis
Robert Plummer	Treasurer	Gordon Reid

JUNE

*Affeld, Jane
Anderson, Alyce
*Arthur, Florence
Bancroft, Gertrude
Barker, Lionel
Blaiskey, Claude
Bloom, Audrey
Brace, Donna
Bruntlett, Robert
Burt, Florence
Carlson, Eugene
Clayton, Margaret
*Cook, Kathryn
Crowley, Helen
*Davis, Marjorie
Dressler, Willard
Edwards, Carolyn
Ensign, Marion
Esler, Dorothy
Fager, Carol
Fawcett, Roger
Ferguson, Kathleen
Foley, Floyd
Foltz, Mary Ann
Fraser, Roderick
Gittleson, Frances
Goss, Mary
Gran, Edna
Gran, Winnifred
Grimmer, Chester
Grouse, Helen
Guilford, Margaret
Hague, Jean
Hendrickson, John
Hoffman, Walter
Hooker, Fred
Jerroschefske, Hope
Johnson, Donald
Johnson, Mildred
Johnsrud, Luverne
Kelso, Marguerite
Kesler, Clara
Knowles, Ruth
Kronick, Stanley
Kulp, Harold
*Lindblom, Alton
Luger, Geraldine
McDonald, Carter
McKenna, Jean
MacIntosh, Grace
MacTaggart, Mary
Martoccio, Pauline
Mason, Jane
*Maxson, Edith
Mercier, Catherine
Miller, Dorothy
Miller, Irene
Mills, Ruth
Moore, Gerald
Moreen, Bernice
Nelson, Henry
Ness, Leonard
Norton, Tom
Olson, Stanley
*Patterson, Gale
*Pettit, Mary
Pierce, Harold
Pommer, George
Price, Marjorie
*Quigg, Martha Jane
*Reid, Gordon
Reitan, Leola
Rethwill, Mary
Rhodus, Richard
Robinson, Bernice
Roehl, Elizabeth
Roemer, Claude
Ryder, Robert
Scherling, Betty
Schmidt, Calvin
*Schwartz, Alice
Sidney, Louise
Simons, Mary Jane
Smith, Eloise
Stranger, Phyllis
Stucke, Carl
Stucke, Olga
Swenson, Thomas
Telfer, Virginia
*Thomas, Alice
Tolefson, Lloyd
*Torvik, Solveig
Vos, Betty
*Watson, William
White, Eleanor
Whiteside, Mary
Whittemore, Dale
Wilson, Marion
Winslow, Vernon
Wright, Gordon
*Ylvisaker, Rolf
Zieske, William

FIRST WASHBURN FACULTY

CLASS OF 1929

JANUARY

Abbott, Merle
Adams, Dorathe
Anderson, Floyd
*Baker, Jane
Baltherzen, Frank
Barwin, John
Bloominger, Lucille
Bockman, Fredrick
Bockman, Michael
Boutin, Helen
Bowens, Dorothy
*Biron, Robert
Bracker, Evelyn
Brickson, Hazel
Brown, Gertrude
*Chapman, Elinor
Clark, Christopher
Comer, Winnifred
Conover, Sherman
Cooper, Justine
Crowell, Imogene
Daniels, Dorothy
Dickey, Robert
Dixon, Gay
Eklund, Agda
Englund, Evelyn
Fawcett, Marian
*Feltus, Mildred
Forrest, Richard
Fredine, Kenneth
Freeman, John
Graceman, Donald
Greer, Jayene
Gustafson, Idalyne
Hamilton, Robert
Hamlin, Margaret
Harris, Erma
*Haverstock, Elizabeth
Hobart, Donald
Holmberg, Marian
Holt, Irwin
Holtz, Carl
Isaacs, Reginald
Johnson, Audrey
Johnson, Hazel
Jones, Florence
Kimmel, Ruth
King, James
Knapp, Evelyn
Lohse, Kenneth
*Lund, Lorraine
Lundquist, Betty
McInerney, Lois
Medgorden, Curtis
Messeas, Dora
*Miller, Virginia
Moline, Bertha
Mueller, Frederika
Murrin, John
Nelson, Albert
Netz, Harold
*Nichols, Donald
*Ordeman, Viola
Ott, George
*Parks, Jean
Peterson, Marian
Plank, Ruth
Quaintance, Doris
Rader, Deronda
*Ramsey, Ina
Raschka, Eleanor
Reinhardt, Paul
*Rhodus, Wilbur
*Sanford, Arthur
Santrizos, Van
Schulman, Earl
Scroggins, Maurice
Sholl, Irene
Smith, Florence
Smith, Margaret
*Speakes, John
Stewart, Donald
Steene, Irvin
Strom, Gladys
Sturdevant, Helen
Swenson, Anna
Swenson, Marna Jane
Taylor, Minnie
Trepania, Mary
Tunstead, Edward
Van Nest, Jane
Wade, Mary
Westerberg, Virginia
Will, Lois
*Williams, Henrietta

CLASS OFFICERS

JANUARY		JUNE
Richard Forrest	President	Richard Carlson
Jean Parks	Vice President	Dorothy King
Ina Ramsey	Secretary	Grace Thompson
Donald Nichols	Treasurer	Frederick Hoffbauer

JUNE

Adams, Allan
Adams, Nathan
*Amidon, Florence
Anderson, Dorothy
Anderson, Eva
Anderson, Robert
Angier, Charlotte
Bechtol, Virginia Lee
Beebe, Margaret
Bell, Margaret
Biesanz, Philip
Blackmar, Robert
Bliss, Paul James
Bones, Mary
Bowens, Marian
Brandt, Lillian G.
Brown, Howard
*Bryce, May
Busch, Frank T.
Campbell, James Henry
Carlson, Richard
Clore, Margaret A.
Cole, Margaret L.
Collins, Estelle
Collins, Jane
Conklin, Lynette Vera
*Conley, Lucile A.
Couillard, Jarvis
Craig, Elizabeth
Crawford, M. Evelyn
Crawford, Mary
Danielson, Edith
Dillman, Madelynne LeNoir
Downham, Floyd R.
Drake, Benjamin
Dunham, Jack
Dunlop, Thomas W.
*Eisele, Florence Marian
Eldred, Valentine E.
Engan, Mary Alice
Enger, Ingvold
Enkema, R. Robert
Erickson, Evelyn
Erickson, Elvera
Evarts, Barbara Hanson
*Faegre, John Barthell
Felsted, Kenneth C.
Fiesler, Jean
Fillingham, Florence
Fletcher, Robert
Forster, Grover
*Fridlund, Mildred
Galchutt, Sidney Julian
Garber, Hazel
Geckler, Carol
Gerber, Beth

CLASSES

NATIONAL HONOR SOCIETY, 1928

Gibbs, Howard
Graham, Mae
Granger, Charlotte
*Gray, Marjorie
Groves, Lois
Guoynes, June
*Hall, John
Hallberg, Lorraine E.
Hamilton, Hudson H.
Hanscom, Sanford
Hartz, Irene
Haugen, Inghild
*Haxby, Robert
Hayes, Kathleen
Hellstrom, Elsie
Hennig, Katherine
Herchmer, Ruth
Hibbard, Charlotte
*Hoffbauer, Frederick W.
Hokenson, Eunice
Holt, Warren D.
Hudson, Chester
Hunter, Jeanne
Irwin, Bertha
Jacobs, Aleen N.
Jacobsen, Bertha M.
*Jensen, Marjorie Ardis
Johnson, Walter
Kanel, Miriam
Karlson, Doris L.
Kesler, Fred W.
*King, Dorothy E.
Kirk, Leone
Kneeland, Charles A.
*Kriechbaum, Jean
Lampart, Robert C.
Larson, Sylvia E.
*Larson, Viola
LeFevre, Robert
*Leland, Elizabeth
Leonard, John
Luick, Robert B.
McCart, Thomas S.
McGowan, Bernice
McLaren, Kenneth W.
*MacDonald, Helen L.
*MacNaughton, Margaret
Marcks, Adele Dolly
Mattison, Marcus
Mattison, Robert
Maxson, Francis L.
*Merigold, Jean
Mettel, Guernsey
Miller, Donald
Mohe, Katherine M.
Molstad, Charlotte L.
Molyneaux, John K.
Naslund, Robert J.
Nelson, Pearl Eleanore
New, Landsen M.
*Newgord, William
Nichols, Eleanor
Niva, Alice Leona
Noran, Harold
Northrop, Carla J.
Norton, Frank
Nugent, Jayne
Ogden, Robert
Olson, Bernice L.
Peterson, Donald G.
Pettit, Hazel
Ponsford, Corinne
Poppe, Dorothy
*Poppe, Winifred
Rector, Ruth
Reilly, Isabel
Reinhard, Herbert H.
Rhame, Henry
Ring, Mary Jane
Romhild, Margaret
Sargent, James
Schommer, Anne
Schrader, Sidney
*Schreiber, Deloris
Scofield, Ruth
Segal, Marian J.
Severson, Randolph C.
Shaw, Jack
*Simon, William J.
Sinykin, Melvin B.
Smith, Metta
Smith, Milton E.
Smith, Robert
*Sonnenfeld, Dorothy G.
Sprecher, Franklin
Stafford, DeWitt
*Statt, Arthur
Stevens, Eleanor
*Streater, Robert
Sundquist, Evelyn R.
Swenson, Hazel B.
Swenson, Rosemary
Teitler, Sam Myer
*Thompson, Grace E.
Thompson, Milton D.
Todd, Dorothy
Tolefson, Harold
*Torrance, Margaret
Tyner, Howard A.
Utton, Donald
Vawter, Jane
Vomacka, Alice Jeanne
VonKuster, Julia
Walker, Helen
Wallace, Hazel Donna
Wallfred, Paul N.
Walsh, Helen
Warren, Chester
Weiden, Donald
Westafer, Cletys W.
Wood, Robert
Wright, Helen

CLASS OF 1930

JANUARY

Anderson, Albert
Anderson, Howard
Atwood, Doris E.
Ayre, Elizabeth
Ayre, Harriet
Bayley, Dorothy
Berg, Fred
Berkey, Ruth
Bjornson, Clarence
*Bossen, Roger
Bove, Edward H.
Bowen, Russell A.
Cadwallader, Jane
*Camp, Marjorie
Chase, Donald
Clark, Bill
*Clayton, Charles
*Crounse, George
Enos, Elmer
Finch, Grace
Fox, Edward
Franzen, Ingrid
Freden, Chester A.
Gifford, Betsy
Humber, Wilbur J.
Johnson, Beatrice I.
*Johnson, Berenice
Johnson, H. Raymond
*Juhl, Edna D.
*Juster, Marjorie
Kale, Janet
Kinsell, Henry
Kixmoeller, Robert
*Kriechbaum, Betty
Lahey, Mary Lou
Larsen, Loren H.
Lewis, Zola
Lundgren, Sanford
McGillis, Donald
McKinney, William
Martner, Robert
*Mason, John E.
Melvin, John
Millward, Isabelle
Moore, Janet
Moore, Verner
Norton, Doris
Odean, Edward
Ohman, Richard
Palmer, Leon
Pettibone, Catherine
Purdon, Eveline M.
Ransdell, Milton
Read, Herbert
Rudd, Jack
Schweitzer, Donald
Seiberlich, Eugene
Shaver, John
*Shaw, Margaret
Simons, Elizabeth
Skoglund, Leone
Squyer, Fredrick
Stiller, Wilbur
Sturdevant, Clara
Thompson, Kate
VanSant, Jane
Vieau, Thorle
Wicklund, Marian
Willner, Robert
*Wood, Betty

JUNIOR COUNCIL, '26

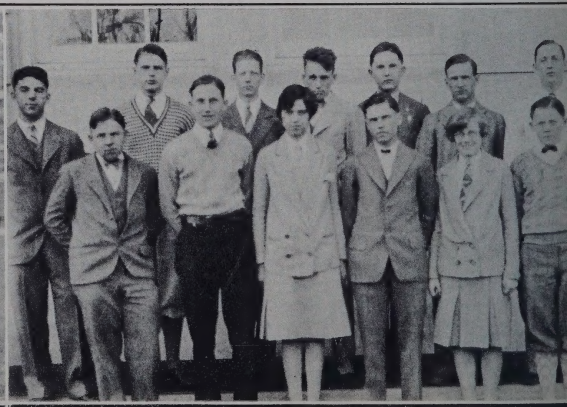

SENIOR COUNCIL, '26

CLASS OFFICERS

JANUARY		JUNE
Wilbur Humber	President	Carl Carlstrom
Betty Wood	Vice President	Miriam Pickett
Berenice Johnson	Secretary	Edith Reed
Eugene Seiberlich	Treasurer	Ned Saxton

JUNE

Abrams, Earle
Adams, Dorothy
Addy, Evelyn
Anderson, Ethel
Anderson, Wallace
Arneson, David
Atkinson, Frank
Banks, Mildred
Bartholomew, Grant
Beckwall, Violet
Bennett, Lucretia
*Benson, Evelyn
Berg, Alta
Berge, Stanley
Bergo, Margaret
*Bessesen, Robert
*Birch, Marguerite
Bloom, Tybel
Bonner, Robert
Brown, Aleitha
Brown, Kenneth
Bryant, John
Byam, Margaret
Byam, Pearl
Caldwell, Harry
Campbell, Douglas
Campbell, Franklin
Carlson, Evelyn
Carlson, Lloyd
*Carlstrom, Carl
Carter, Bill
*Chaney, Bobb
Christiansen, Cecelia
Conley, Jean
Cool, Gordon
Cravens, Earl
Curtis, Lila
*Dashiell, Newton
Delin, Roy
Dew, Stanley
Donnellan, Helen
Doxey, Ruth
DuFour, Irving
Eastman, Homer
*Elvabeck, Helen
Erb, Charles
*Evarts, Elizabeth
Everett, Fiana
*Eylar, Ethelmae
Feltus, Barbara
Ferguson, Dorothy
Fisher, Lucille
Flynn, George
*French, Mary
Gable, Margaret
*Gardner, Mary
George, Robert
Gifford, Frances
Gillespie, Betty
*Graves, Betty
Gregerson, Leaphy
*Grenacher, Mary
Gustafson, Lawrence
Haas, Harriet
*Hall, Emily
Hallenberg, Phoebe
Hamlin, Betty
Hansen, Robert
Harford, Norman
Harper, Avis
Harkins, Marian
Hart, Earl
Held, Clara
Heinbockel, Vincent
Hennessey, Mary
Hertogs, Joe
Hertsgaard, Gudrun
Heyer, John
Hibbard, Charles
Hoidale, Elsa
Holmberg, Donald
Horn, Marjorie
Hulbert, Ellen
Jibben, Shila
Johnson, Ethelyn
Johnsrud, Donald
Jones, Thomas
Juster, Gerald
*Kaiser, E. William
Kingsley, Virginia
Klefstad, Margaret
Kleinman, Philip
Knowles, Clarabel
Kosmas, Paniotea
Kuphal, Edward
Ledin, Dick
Lee, Doris
Lenberg, Olive
*Liechty, Paul
Lilienfield, Alfred
Lindgren, Rudolph
Lindstrom, Mildred
Lockwood, Jeanette
Lofgren, Marian
Lund, Lois
*McCracken, Betty
McCulloch, Janet
Mardell, Anna
Martin, Carroll
Martin, Helen
Masters, Helen
*Middlebrook, George
Miller, Donald
Miller, Drexel
Miller, Louise
Mills, Maud
Mitchell, Bert
*Mitchell, George
Moore, Beth
Morgan, Norma
Morris, Jack
Morrissey, George
Nichols, Eleanor
Niva, Thelma
Noyes, Harold
Olson, Adeline
Olson, Bennie
Owen, Kenneth
*Paulsen, John
Paulson, Vivian
*Pickett, Miriam
Plank, Rebekah
Porter, Fred
Prescott, Donald
*Pring, Pauline
Purdon, Walter
*Reed, Edith
Reiher, Mildred
Rieger, Betty
Rigler, Faye
Rivenes, Mary
Roberts, Louise
Rosenkranz, Anita
Rosenstein, Sylvia
Rossman, Robert
Rossman, Ross
Rustad, Harold
Sanford, Mary
Saxton, Ned
Schneidler, Gordon
Schwartz, Marian
Scott, Wilda
Senn, Ward
Simensen, Loyal
Sjobeck, Joe Ann
Skartvedt, Frieda
Slater, Helen
Smith, John H.
*Smith, Kathryn
*Smith, Lois
Strindmo, Raymond
Swanson, Evelyne
Swanson, Harold
Tangen, Agnes
Taylor, Margaret
*Thomas, Helen
*Thompson, Grace
Thorpe, Helen
Tinker, Marjorie
Turner, William
Walker, Ronald
Walsh, Paul
Wauss, Mildred
Wentworth, John
Whited, Helen
Willman, LaVerne
Winston, Frances
*Wolcott, Oliver
Voorhees, Van
Zaret, Lillian

CLASSES

"SKIDDING"!

JOURNAL COMMENTATOR

HOMECOMING TRIO

CLASS OF 1931

JANUARY

Ahlberg, David
Bacon, Ralph
Bengston, Lars
Barry, Wesley
Berg, Helen
Bergman, Willard
Bjornson, Clarence
Boucher, John
Brown, Jean
Brown, Phyllis
Buckbee, John
Burnes, Richard
Burnham, Lucille
*Burwell, Janet
*Bushnell, Margaret
Camp, Gertrude
Canfield, Marion
Carlson, Burton
Cedergren, Carolyn
Clark, Burnham
Clinite, Alice
Cole, Lorraine
Cook, Dorothy
Cornelius, Dorothea
Corwine, Robert
Covnick, Corliss
Cutler, Ned
Dahl, Vernon
Dea, Edward
*Derby, Marvin
Drum, Bill
Earle, Thomas
Ebmer, Muriel
Ekstrom, George
Ericson, Sylvia
*Fall, Lois
Farley, Frances
Fawcett, Gordon
Fletcher, J. I.
Floyd, Laurence
Fox, Mary
*Fraser, Janet
Fredine, Carmel
Frizzell, Dorothy
Garland, Margaret
Geckler, Walter
Giguere, Anna Mae
Greenwood, Harriet
Greer, Allan
Groner, Dorothy
Guthrie, William
Hale, Ruth
Johnson, Evy
Johnsrud, Dorothy
*Keller, Betty
Kelly, Janet
Keyes, Norinne
Kintzinger, Wing
Kivits, Virginia
Landmark, John
LaPole, Samuel
Lighter, Roberta
*Lohman, Clara
McInnis, Elwood
Markle, Claude
Moore, Irene
Morehouse, Atwell
Morneau, LeRoy
Mueller, John
Nelson, Marjorie
*Nelson, William
Olson, Fernie
Olson, Ward
*Partridge, Tom
Pearson, Wallace
Perkins, Pearl
Peterson, Lorraine
Quanbeck, Helen
Rauch, Bernice
Redmond, Helen
Renslow, Allan
Rivenes, Iver John
Robinson, Jane
Rose, Louise
*Ross, Janet
Sanborn, Crandall
Schernbeck, Boyd
Severson, Sylvia
Simons, Evelyn
*Slingsby, Maxine
*Smith, Frank
Smith, John
Smith, Webster
Soelberg, Glenn
Stevens, Leslie
Supplee, Roy
Tew, Jarvis
Thacker, Cordelia
Thompson, Lillian
VanBooskirk, Jane
*Wheeler, Frank
Whitelaw, Doris
*Winslow, Joe
*Wood, Mary
*Wolff, David
Young, Helen

CLASS OFFICERS

JANUARY		JUNE
David Wolff	President	Justin Halpern
Dorothy Cook	Vice President	Mary Aasgaard
Maxine Slingsby	Secretary	Inez Bedard
Tom Partridge	Treasurer	Robert Diercks

JUNE

*Aasgaard, Mary
Aberg, Howard
*Addy, Elizabeth
Adler, Eric
Anderson, Julia
Aslesen, Phillis
Auel, Donald
Aulwes, Betty
Awsumb, Kenneth
Bailey, Tom
Baker, Bill
*Baker, Harry
Barr, Bernice
Bastyr, Benjamin
*Bedard, Inez
Beebe, Annabelle
Beggs, Alan
Bennett, Jane
Berg, Glenn
Berg, Kenneth
Black, Dick
Blair, Kenneth
*Blekre, Edgar
Bloch, David
Bloom, Norman
Bloomquist, Clara
Bockman, Lelia
Bogart, Warren
Bones, Ruth
*Bowen, Robert
Brooke, Lovelle
Brucciani, Virginia
*Burgum, Bill
Burmaster, AnnaBelle
Burr, Robert
Buscher, Milton
Butler, Mary
Campbell, Dick
Carlberg, Caron
Chilton, Elizabeth

HI-Y FORERUNNER OF S. T. O.

Christenson, Dorothy
Clayton, Russell
*Clingerman, John
Coleman, James
Cooper, Tom
Cox, Marian
Crawford, Ardis
Dawson, Ethel
Dawson, Mae
Decker, Richard
deWinter, Frances
Diercks, Robert
Dresser, Donald
Drury, Edward
Duncan, Anne
Dunn, Ross
Eastland, Garrott
*Evarts, Ruth
Fillmore, Paul
Fox, Hazel
Frudenfeld, Eldred
Frudenfeld, Ruth
Ganley, John
Garvey, Lloyd
Gilkerson, Harriet
Godwin, Bernard
Godwin, Ford
Greer, George
Grodnik, Nessa
Hallenberg, Mary
*Halpern, Justin
Hanson, Marlys
Harmer, Clare
Hays, Betty
Henkel, Faye
Hultgren, Virginia
Hyde, Collin
*Ives, Marion
Jenkins, Dan
Jerome, Murray
Johnson, Anne
Johnson, Lorin
Johnson, Wade
Julien, Howard
Justad, Lucille
Keegan, Frances
King, Harriet
*Knudsen, Hazel
Kosmas, Constantinos
Krebs, Louise
*Kreitter, Jane
Laing, Virginia
Lande, Arthur
*Lapham, Virginia
Larkin, Mary
Larson, Annette
Lillie, Eugene
Linner, Carol
Lobdell, Don
Lord, Rae
Lowery, Ruth
McDermott, Irene
Macgowan, John
MacIntyre, Keith
MacRunnels, Vira
Magers, Katharine
*Mair, Onalee
Malkerson, Lester
Marnie, Leonard
Marshall, Dorothy
*Merritt, Dorothy
Miller, Alberta
Miller, Rosella
Mittwer, Todd
Monasch, June
Morris, Ruth
Mullen, Marion
Naegele, Virginia
Naugle, Donald
Newcomb, John
Newton, Margaret
Niedermaier, Rosalind
Niva, Nina
Nutting, Maxine
Nygaard, Corinne
Olson, Earl
Otsea, Eunice
Page, Wright
*Percival, Robert
Perkins, Stuart
*Pierce, June
Pittsley, Mildred
*Playman, Marion
Quast, Viola
Randolph, Helen
Rank, Janet
Rarick, Catherine
Reep, Austen
*Rice, Bernard
Robinson, Helen
Robinson, Virginia
Rogge, Fred
Root, Helen
Ross, George
Ross, Vernon
*Royhl, Mavis
Ryan, Eleanor
*Sage, Ella Jane
Sauter, Arlene
Savela, Dorothy
Schad, Edwin
Schad, Louise
Schricker, Louis
Schruth, John
Scott, Vernon
Seiberlich, Robert
Shanedling, Raleigh
Shirley, Allan
Shortley, Charles
Silver, Joe
Simpson, Bernice
*Smith, Doris
Stevenson, Claude
Striblen, Lucille
*Stubbs, Margaret
Swenson, Norman
Talbot, Fred
Taylor, Frances
*Taylor, Mary Katharine
Taylor, Maurine
Thomas, George
Toftness, Robert
*Torrance, Anna
*Trostle, Josephine
Tunstead, Charles
Utton, Charles
*Van Hafften, Alexander
*Veilleux, Vivienne
Wagner, Fremont
Walsh, Rosemary
Warren, June
Watson, Madelyn
Webster, Kenneth
West, Marjorie
White, Willard
Whitelaw, Isabelle
Whitson, Lee
Williams, Donald
Wiltsey, Ernest
Wittke, Lloyd
Woodfill, Leila
Zalusky, Ruth
Morton, William

CLASS OF 1932

JANUARY

Aberman, Adeline
Allen, Lois
Andresen, Harold
Andrews, Dorothy
*Archer, Lucille
Berkey, Esther
Bjerken, Muriel
Borer, Henrietta
Borget, Lloyd
Brader, Dysie
*Brinley, Ann
Brown, Frank
Burrows, Betty Lou
*Cain, William
Carpenter, Gertrude
Chose, Milford
Crawford, Irene
*Crooks, Jane
Cross, Betty
deWinter, William
Douhan, Donna
Dunham, Willard
*Dygert, Robert
Elliot, Helen
Erb, George
Ericson, Mildred J.
Fawcett, Philip
Fie, Beverly
Flach, Helen
Follansbee, Willard
Forster, Jane
Friedman, Joy

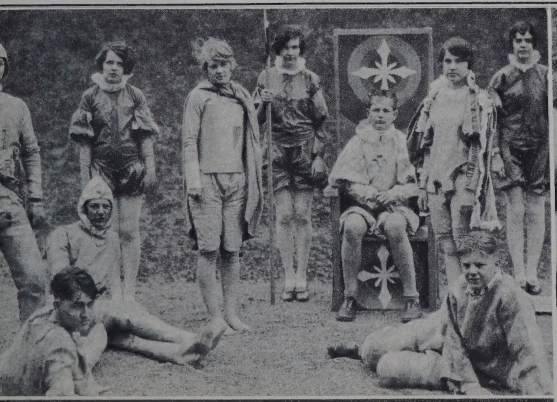

WASHBURN DAY PAGEANT,'27

"MARRIAGE OF NANNETTE," '28

Garber, Mitchell
Gedney, Beatrice
Gisvold, Pricilla
Gibson, Crawford
Gibson, Curtis
Giertsen, Richard
Godward, Alfred C.
Godwin, Austin
Gray, Katherine
Green, Marion
Greenfield, Dorothea
Gustafson, Jean
Halverson, Lois
Helmers, Tom
Helps, Glenn
Hokenson, Reynold
Holmdale, Jewell
Horness, Harland
Ingvolstad, Helen
*Irwin, Ray
*Jacobson, Helenmarie
Jackley, Carroll
Jensen, Theodore
Jenkins, Robert
*Johnson, Lorraine
Kavanaugh, Betty
*Kennedy, William
*Kinseth, Harold
Kulstad, Dorothea
Lace, Robert
Lenberg, Margaret
Lee, Marvin
Leslie, Erma
Lillie, Edward
Lund, Harriet
Lundberg, Margaret
McKusick, Jean
*Magee, Lucille
Magnuson, Helen
Mattox, Helen
Moe, Ralph
Moline, Helen
Munsen, Mildred
*Nelson, Murlen
Norton, Marjorie
Nye, Henrietta
Ohman, Margaret
Olm, Ralph
Ordeman, Margaret
Peck, Betty Lou
Peters, Dorothy
Peterson, Gladys
Peterson, Ione
Prouse, Robert
Rader, Maxine
Randall, Florence
Rasmusson, Ruth
*Reid, Helen
Richards, Blanche
Richards, Ralph
Richardson, Robert
Richardson, Willis
Richmond, Dorothy
Risser, Donald
Rosenquist, Hollis
Rothermel, Bernice
Sanders, Charles
Sargent, Vesta
Sarles, Marjorie
Schmitt, Wilhelmina
*Seelye, Vernone
Serley, Margaret
Solem, Charles
Sommers, Henry
*Stephens, Beryl
Strobel, Donald
Sundby, Earl
Swedberg, Claude
Taft, Helen
Thomas, Roger
*Thorson, Mona
Thuras, Margaret
*Waters, Betty
Weiden, Dorothy
Wentworth, Colyer
Westerberg, Helen
Westphal, Robert
Westrom, Loraine
Wheelock, Charles
White, Evelyn
Wilson, Dorothy
Young, John

CLASS OFFICERS

JANUARY		JUNE
Harland Horness	President	Lawrence Rosenthal
Betty Waters	Vice President	Ellen Bache-Wiig
Vernone Seelye	Secretary	Marian Donehower
Robert Dygert	Treasurer	Bob Millar

JUNE

Abt, Nanette
Amidon, Roger
Anderson, Isabelle
Anderson, Jeanette
Anderson, Lloyd
Anderson, Wayne
Ashner, Jeannette
Austin, Helen
*Bache-Wiig, Ellen
Bache-Wiig, Lars
Bahneman, Dorothy
Barker, Roy
Beck, Ethel
*Becker, Arthur
Bell, Currie
Berg, Mary
Bergeson, Frances
Bergsaker, Elsa
Berry, Frank
Biron, John
Boosalis, Elsie
Bostrom, Horace
Bowe, Evelyn
Bowman, Margaret
Brooke, Frank
Brown, Joyce
Browne, John
*Bruce, Barbara
Brunner, William
Buck, Shuman
Buckley, Marjorie
Burgess, Richard
Burns, Helen
Burr, Eugene
Bush, Kate
Callahan, Jean
Camuel, Lucille
Carlson, Charles
Carson, K. Paul, Jr.
Casperson, Catherine
Cates, Russell
Cheleen, Sig
Clutter, Jeanette
Comer, Cleabelle
Conkey, Frank
Connelly, Catherine
Cowles, Myrtle
Craswell, Jean
Cruikshank, Dorothy
Daniels, Elizabeth
Danielson, Carl
*Davis, Muriel
Delp, Cecyl
*Dietrich, John E.
Dobbin, John
Dodge, Donald
Donaldson, Elizabeth
Donehower, Marian
Donovan, William
Drake, Elizabeth
Duerr, Lorraine
Edlefsen, John
Elkin, Blanche
Enkema, Anna Grace
Everson, Jewel
Farnam, Franklin
Ferguson, Betty
Field, Cyrus
Fields, Louise
*Fitchette, Virginia
*Flohil, Margaret
Foley, John
Formanek, Marie
Foster, Mary
French, Richard
Fridlund, Victor
*Gardner, Jean
Garmatz, Edna
Garnum, Mary Jane
Gaynor, William
George, Arnold
George, Genevieve
Gilbertson, Burdette
Gilinsky, Donald
*Gillespie, Roberta
Goblirsch, Donald
Goodspeed, Alton
Gorman, Harold
Grangaard, Arthur
Green, Muriel
Greenwood, Eloise
Hanisch, Robert

INTRAMURAL CHAMPIONS

WAHIAN STAFF, 1931

*Haugen, Carl
*Heinbockel, Leona
Henion, Louise
Hohle, Dorothy
Holen, Jean
Holmes, Helen
Holte, Isabelle
Horsley, John
Humber, Evelyn
*Humphreys, Margery
Isaacs, Charles
Jackson, Donald
Jenks, Fredrick
Johnson, Gwen
Johnson, Jean
Jones, Ruth
Juster, Evelyn
Kate, Betty
King, Alice
Knoble, Robert
Kreig, Helen
Kuntz, Margaret
Kuphal, Robert
*LaLone, Margaret Jean
Lane, Isabel
*Larkin, Barbara
Larson, George
Larson, Howard
Laurence, Dorothy
Layman, Mark
LeBaron, Donald
Leckie, Mary Alice
Lee, Jean
*Leonard, George
Lind, Dorothy
Loffler, Margaret
Lucasen, Beatrice
Luckner, Inez
Lynn, John
McBrien, Marian
McCawley, Harriette
McInnis, John
McKeen, Kathryn
*MacMullan, Harriette
Mahoney, Alice
Mannick, Angeline
Mardell, Margaret
Margulies, Faye
Matson, Dorothy
Mead, Gwen
*Millar, Bob
Millar, Grace
Minde, Gladys
Mitchell, George
Moore, Jane
Morris, Irene
Morrissey, John
Muir, Margaret
*Murray, Linda
Nagel, Clifford
Nelson, Donald G.
Nilssen, Helen
Nonnweiler, Willis
Nordquist, William
Odegard, Lila
Ohman, John
Olsen, Robert
Olson, Elenor
Palmer, John
Pardee, Bernice
Paulsen, Muriel
Pearson, George
Peck, Truman
Pengelly, Wilburn
Peters, Allen
*Peterson, John
Peterson, Lois
*Ponsford, Mary
*Poppe, Frederick
Porter, Virginia
*Powers, Edith
Rector, Dorothy
*Reinhard, Betty
Ressler, Rex
Retzlaff, Edgar
Richards, James
Rodberg, Eleanor
Rosenthal, Lawrence
Roth, Dode
Rudquist, Louise
Rutter, Ann
Sanborn, George
Sanders, Robert
Sather, Eleanor
Schaefer, Roman
Schiek, Eleanor
Schultz, Lawrence
Scott, Alice
Shirley, Emmett
Short, Robert
Simonsen, Bernice
Simonsen, Franklin
Smith, Charles
Smith, Gordon
Solon, Dorothy
Space, Margaret
Spence, Dorothy
Stephenson, Jeanne
Sundberg, Astrid
Sundquist, Violette
Taylor, Gordon
Thorsen, Del
Tolefson, Hazel
Trostle, Phyllis
Turner, Helen
Turner, Robert
Urness, Henrietta
Vance, Marjorie
*vonKuster, Lora Lee
*vonRohr, Jack
Waddington, Marjorie
*Wagner, Dorothy
Warner, Bernice
Welch, Keith
Welch, Mildred
Welshans, Charles
Wessen, Willard
*Whited, Jean
Williams, Adeline
Williams, Janet
Winthrop, Doris
Wold, Ernest
Woodfill, Eugene
Woodhead, John
Zickert, Jane
*Ziegler, Alice

CLASS OF 1933

FEBRUARY

*Aberg, Lorraine
Arnold, Edward
*Aslakson, Jessie
Aslesen, Robert
Asleson, Charlotte
Aust, Vernon
Bahr, Donna
Baker, Ridgway
Balcom, Curtis
Baxter, Maxine
*Beebe, Tom
*Bjorck, Reynold
*Blaker, Dorothy
Blomberg, Florence
Bloom, Samuel
Booth, Betty
Braasch, Louise
*Broom, Martha
Broostin, Margaret
Carlson, Ervin
Carlson, Helen
Carlson, Mary
*Chaney, Mary
Clark, Lorraine
*Clayton, Jack
Clough, Betty
Condon, Virginia
Cook, Ruth
*Cooper, Charlotte
Crounse, Barbara
Culhane, William
Cutler, Bob
Darby, Betty
DeLeuw, Robert
Dobson, Dorotha
Dobson, Virginia
Earle, Donald
Ekstrom, Helen
Engan, Leonora
Engler, Harriet
Fahey, Margaret
Farnham, Darell
Feltus, Keith
Feyder, Curtis
French, Janet
Ganley, Marion
Georgas, Dede
Glassberg, Serene
Greathouse, John
Halvorson, Joseph
Hanson, Marion
Hart, Florence
Hart, Sylvia
Hennessey, Frances
Hicks, Lillian
Hine, Clara Louise
*Hofacre, Margaret
*Hughes, Jane
Hunt, Elsa
Hunt, Jack

VOLLEYBALL CHAMPIONS, 1926

HARLEQUIN GROUP, 1932

Hunter, Margaret
Jacobson, William
Jepson, Clifford
Johnson, Doris
Johnson, Edith
Johnson, Evelyn
Kaplan, Ruth
Kummer, Jane
LaBlant, Jane
Landin, Wesley
Laurence, Betty
Lehman, Ellen
Leslie, Robert
Lilienfeld, Phyllis
Lindblom, Corinne
Lingen, Helen
Lockwood, Katherine
Lord, Edith
Lundberg, Delton

McCormick, Robert
McElroy, Gordon
MacIntosh, Margaret
McKinney, Betty Lou
Magnuson, Russell
Magnusson, Sherwood
Main, Charlton
*Maland, Marna Ann
Marqulies, Milton
Medland, Robert
*Miller, Lloyd
Miller, Marcus
Milnor, Sears
*Mosher, Harriet
Mullane, Robert
Neper, Helen
Nordstrom, Lillian
*Osborn, Marguerite
Packer, Ogden
Partridge, Selden

Pattridge, Eunice
Pettibone, Annabelle
Phillips, Edith
Ramsay, David
Ray, Jeanne
Redmond, Elizabeth
Reynolds, Jean
Rogge, Dorothy
Rosenblatt, Justin
Rosengren, Ruth
Ryan, Janet
Ryder, Lorin
St. Marie, LeRoy
Schanfeld, Jane
Schultz, Albert
Seward, Mildred
Shol, Harlan
Simer, Loren
Simonton, Katharine
Smith, Drusilla

Smull, Dorothy
Solie, John
*Speakes, Jane
*Stewart, Sue
Stohl, Lillian
Sundheim, Irene
Taube, Clarke
Thies, Robert
Van Tilburg, Doris Jane
Velie, Vincent
*Warner, June
Waters, Murray
Weden, Robert
Welch, Eileen
Wickersham, Robert
Williams, Pamella
*Wilson, Kenneth
*Winter, Randall
Zoller, Clifford

CLASS OFFICERS

FEBRUARY		JUNE
Kenneth Wilson	President	James Dean
Mary Chaney	Vice President	Mary Elizabeth Sheldon
Jessie Aslakson	Secretary	Suzanne Burwell
Jack Clayton	Treasurer	William Playman

JUNE

Aaron, Theresa
Anderson, Eleanor
Anderson, Betty
Anderson, Ethel
Anderson, Fern E.
Anderson, Jeane
Anderson, Janette P.
Andrews, Robert A.
Atkins, Margaret F.
Aune, Robert
Bacon, Russell
*Bakkehaug, Gladys E.
Baltuff, Edward M., Jr.
Banks, Dorothy E.
Barron, Abbott
Bartholomew, Samuel K.
Behnke, Mildred E.
Benner, Jean
Benson, Edith M.
Benson, Ruth V.
Berg, Roy W.
Blekre, Jane E.
Bolton, Robert
Bolton, Mallory
Brown, Elizabeth
Buckbee, Elizabeth

Bucklin, Ruth
Burr, Lorraine
*Burwell, Suzanne
*Cadwallader, Douglass
Campbell, Keith
Carey, Nellie
*Carlander, Kenneth
Carlberg, Irma
Carlson, Audrey L.
*Carlson, Philip E.
Carothers, Margaret
Cedergren, Agnes
Chamberlain, Jean
Christiansen, Florence
Clark, Harold
Clayton, Mildred
Coffman, Bill
Coleman, Robert J.
Cravens, Gordon
*Crawford, Charles
Crawhall, William R.
Crogness, Ellsworth
Cronin, Donald
Curtis, Betty
Dahlen, Robert
*Dahlstrom, Doris

Dahlstrom, Verna
Darby, James C.
Dash, Edward
*Dean, James
Decker, Robert S.
Doty, Adele
DuFour, Richard
Dunn, Virginia
Eaton, Maxine
Eisele, Ralph
*Elkin, Alberta J.
Elton, Jessie E.
*Elvebach, Lila R.
Enger, John E.
Erickson, Kenneth N.
Ewing, Jeanne
*Eylar, Alice
Fackler, William
Feigel, Charlotte
*Ferriss, William
Fie, Eileen H.
Finley, Edward P.
Forberg, Richard
Forman Winfield, Jr.
Foster, Gordon H.
Fox, Dorothy

Fugier, Joyce
*Gage, Hugh B.
Gardner, Edward P.
*Gaynor, Muriel L.
Gillespie, Virginia M.
Gorman, Gladys M.
Gulick, Phyllis E.
*Haacke, Mary W.
Hageman, Anton C.
Hallberg, Ray C.
*Hamilton, Laird
Hanson, Axel, Jr.
Hanson, William G.
Harford, Jack W.
*Harper, Persis
Hellstrom, Dorothy E.
Hennessey, Jeanne E.
*Hirsch, Robert W., Jr.
Hodgens, William
Hoffman, Peter
Hubbard, Betty J.
Hubbell, Albert C.
Huber, Mary Jane
*Hudson, Evelyn
*Irish, Jeanne L.
*Jansen, Yates

ATHLETIC BOARD, 1926

BASKETBALL CHAMPS, '26

TENNIS FINALISTS, '26

Jensen, Lorraine
*Jerome, Peggy
Johnson, Beverly
Johnson, Eleanor R.
Johnson, Harvey A.
Kanel, Byron
Karlson, Robert
Kehn, Evelyn
Kelley, Alene J.
Kelly, Janet R.
Kent, Cora Louise
Kerker, Ruth C.
Kilpatrick, Leland H.
King, Margaret
*Kitagawa, Nobu
Kitzman, Jayne
Kjenstad, Sonia M.
Kuntz, Elenor E.
Landmark, Doris
*Lang, Marion
*Leasure, Elizabeth
*LeBlond, Frank
Ledin, Bruce R.
Leigh, Margaret A.
Leighton, John J.
Leonard, William
*Lindquist, Helen
Loomis, Edwin D.
Lord, Marguerite
Lovestrand, Duane
Luger, Marguerite K.
Lund, Florence E.
McAndrews, Agnes W.
McBride, Virginia
McConn, Jane
McCullough, Helen A.
McFarlane, Bettie J.
Mair, Maxine N.
Malmstrom, Sherman
Mannick, Anastasia
Marcio, Charlotte
Martin, E. Jean
Martin, Mary-Ellen
Merry, Ruth
Mertens, Ruth E.
Messmore, Kathleen
Miller, Harriette
Minkin, Nancy L.
Mittwer, Helen B.
Moore, Betty K.
*Moore, Virginia
Morris, Jim
Morton, Betty
Mortonson, Rose Mary
Naegele, Douglas O.
Nelson, Fred
Nelson, Ralph
Nichols, Robert L.
Nicoll, Betty
Nielsen, Phyllis M.
Norby, Allan
Nord, Katherine
Novak, Fairy F.
Ohnstein, Maurice
Osman, Virginia
Page, William W.
Pagel, Adrian K.
Pattridge, Leone
Peacock, Marjorie
Pederson, Bernice A.
Pederson, Melvin
Peters, James
Pettit, Ruth
*Playman, William
Pomeroy, John L.
*Powers, Keith E.
Quade, James
*Quest, C. Frederick
Rand, Georgiana M.
Rayppy, Martha E.
Remington, Helen
Rivenes, Betty
Rivkin, Roslyn J.
*Robbins, Melissa J.
Robinson, Vincent, Jr.
Rotzel, Durand S.
Rustad, Elsie H.
Rutter, Sue
Rydell, Robert H.
Sanford, Carol B.
Schmidt, Helen E.
Schneider, John
Schreiber, Dorothy
Schwestka, Crayton H.
Scott, Kathryn
Scott, Vernon
Serebrin, William
Shabel, Jack F.
Shaffer, Lucille
*Sheldon, Mary Elizabeth
Simer, Laura
Simpson, John D.
Smith, Donald St. J.
Smith, Lewis W.
Smith, Mary Louise
*Sperzel, Muriel
Stewart, John L.
Stewart, Kathryn
Stewart, William A., Jr.
*Streator, Peggy
Strifert, Chester
Stuefer, Frederick
Talbot, Nancy
Teisberg, Donald W.
Templeton, Barbara
Thayer, Mary W.
Thomas, Warren F.
Thompson, Jim
*Thorpe, Mary
Thuras, Muriel G.
Tuscany, Donald W.
Tustison, William
Tuttle, Margery
Ulring, Jean
Voorhees, Helen
Voss, Jane
Wagner, Robert
Wasson, Margaret E.
Weinberg, Dorothy J.
*Westlake, Patricia
Whiton, Mary Lou
Willard, Gordon R.
Williams, Daniel B.
Wynn, Charlotte J.

CLASS OF 1934

FEBRUARY

Abrams, Rosemary
Alexander, Denise
Allen, Arthur
Archer, Marian
Awes, Andrew
Baker, Joe
Ball, William
*Bartholomew, Janet
*Bartlett, Jean
Bayley, Shirley
Benn, Virginia
*Berg, Gladys
Berglove, Arlene
Bevan, Muriel
Bishop, Peggy
*Blomgren, Holton
*Bollum, Janet
Borsheim, Morris
Brinkman, Josie
Bushnell, Anne
Canfield, Albert
Canning, Margaret
Carlson, Helen
Charlson, Maureen
Christensen, Phyllis
Compton, Barbara
Conrad, Evelyn
Cooper, Barry
Culbertson, George
Dahl, Dorothy
Darby, Ann
Darby, Mary
Delin, Vernon
Drake, Jayne
Edwards, Harriet
Elliot, George
Femling, Jane
*Frazee, Marcella
*Gray, Mary
*Grenacher, June
Grinnell, Dorothy
Gustafson, Ruth
*Hall, Wendall
Hallonquist, Roland
Halstad, George
Hansen, Robert
Hanson, Kathleen
Hanten, Anita
Harkins, Edythe
Hawkinson, Miner
Hays, Aileen
Hellekson, Spencer
*Hepburn, Marian
*Hermann, Barbara
Hirsch, Muriel
Hokenson, John
Holcombe, Stella
Holton, Helen
Huber, George
Hudson, Marjorie

TRACK TEAM, 1929

Hygrell, Helen
Jacobs, Jean
Jacobson, LaVern
Johnson, Alpha
Johnson, Clarence
Johnson, Kenneth
Johnson, Louise
Juhl, Annabelle
Kallenberg, Stella
Kampert, Lu Verna
Kennedy, John
Kollen, Wallace
Koller, Frank
Krause, Frank
Kroman, Genevieve
Kronick, Firley
Kuphal, Jeanne
*LaBree, John
*Larkin, Wade
Larson, Ruth
Lee, Charlotte
Leslie, Helene
Linn, Katherine
Linner, Melba
*Lohmann, Mary
Lund, Dwain
Lyons, Gordon
*McEachron, John
Magers, Homer
Malkerson, Harriet
Mantzke, Jean
Matchan, Robert
Matson, Clifford
Melony, Charles
Melvin, Geneva
Merrill, Marjorie
Miller, Dell
Miller, Vernon
Mitchell, Helen
Moe, Margaret
Moershell, Marjorie
*Morris, Betty
Morse, Charles
Mueller, Bartram
Naegele, Robert
Nelson, Douglas
Nelson, Katherine H.
Nelson, Katherine L.
Nelson, Marian
Nielson, Ruth
Nord, Helen
*Norton, Gerald
Nygaard, Jack
O'Brien, Edward
Olson, Roy
Ordeman, Evelinn
Pehrson, Lillian
Purcell, Stephen
Ranger, Jack
Reed, Lowell
Richmond, Mary
*Roberts, Juliette
Rose, Genevieve
Ross, Jean
*Ryan, Lucia
Sabra, Geraldine
Satterwall, Mildred
Schaefer, Jack
*Scroggins, Annette
Seelye, Richard
Seger, Fred
Seidl, Elizabeth
Smith, Howard
Smith, Robert
Soderberg, Irene
Steadman, Jane
Stewart, John
Stranger, Jessie
Strohmeier, Donald
Sundeen, Richard
Swanson, Harold
*Sweet, Charles
Teare, John
Tewes, Ruth
Thayer, Lorraine
Thompson, Walter
*Townsend, Doris
Tucker, Mary
*Vance, Ermal
Vandenover, Vivian
Wadlund, Douglas
Walker, Alice
Walker, William
Wallin, Mildred
Wallin, Ruth
*Weisel, Jean
Weld, Robert
Westphal, William

CLASS OFFICERS

FEBRUARY		JUNE
Richard Seelye	President	William Thomson
Evelinn Ordeman	Vice President	Flora May Ledin
Betty Morris	Secretary	Betty Field
Wade Larkin	Treasurer	Luther Couillard

JUNE

Ainsworth, Morris
Allen, William
Allen, Donald
*Anderson, Julienne
Andrews, John Paul
Arneson, Margaret
Augur, Evelyn
*Auld, George
Aulwes, Fred
Austin, Marjory
Averill, Louise
Bachman, Arthur C.
*Ballard, Jack
Beekman, Jane
Bergsaker, Christy
Berkey, John
Bernard, Clair
Bingham, Maro
Bjerken, Doris Claire
Bjornson, Kenneth
Boelter, Milton
Borer, Marjorie
Borget, Phylliis
Boutin, Jeanne
Bowen, Betty
Bowler, Helen
Bracker, Irving
Braddock, William A.
Bram, Louise
Bremberg, Donald
Brooke, Maxine
Broom, Dorothy
Brunskill, Milton
Bullerjahn, Hazel
Burmaster, Helen
Buscher, Dorothy
Butts, Marjorie
Campbell, Mary M.
*Carlson, Audrey
Carlson, Elsie
Carlson, Sheldon
Carmichael, Gil M.
Cederstrand, Allen
Cheleen, Martha I.
Christiansen, Allen
Christenson, Gladys
Christopherson, Lois
Clausen, Helen
Cobb, Helen
Comer, Darleen R.
Corwine, June
*Couillard, Luther
*Cowie, Roger
*Crafton, Patrick
Crinkley, Mabel
Crombie, Mary Carol
Daugaard, Clarence
Davis, Earl
Dempsey, Ruth
Derse, Burton
Doty, Elizabeth
Dougherty, Jeanne
Dunlop, William
Dunsworth, Richard
Duntly, Frederick
DuToit, Charles
Eisele, Esther
Eisengraeber, Luella
*Ellickson, LeRoy
*Ensign, Eva
Erickson, Lawrence
Falk, Martin
Fawcett, Roscoe
*Field, Betty
Finley, John
Foltz, Marian
Fosdick, Betty
*Franz, Gretchen
French, John
Frey, Elmer
*Gardner, Bernice
Gerrish, John Kenyon
Gifford, Harriette
Godwin, Claude

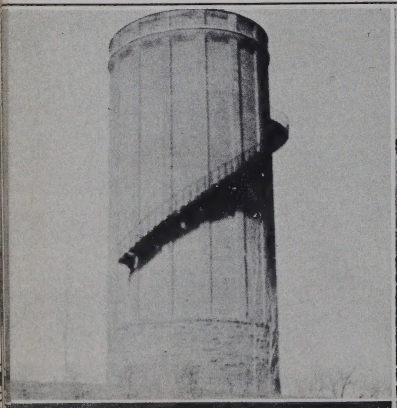

THE OLD

MR. MINTY

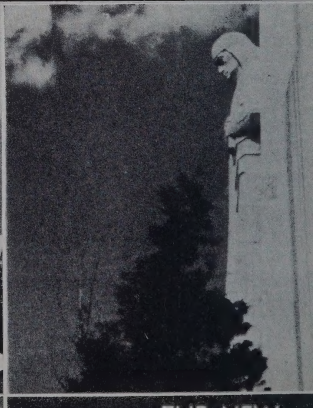

THE NEW

Gravell, Randolph
Greenfield, C. Elizabeth
Greiner, Jean
Griffin, Verna
*Grinnell, Lorraine
Halsted, Delores
Halverson, Ruth
Hansen, Ruth
Hantz, John
Happle, Eugene
*Haverstock, Cleaveland
Healy, Barbara
Hinton, James
Hogan, Angela
Hohler, William
*Holland, Genevieve
Holton, Eugene
Hulbert, Lucy Jane
Hustad, Carl
Ind, Lorraine
Jensen, Audrey
Jerome, Dick
Johnson, Eleanor
Johnson, Helen Mae
Johnson, Jane Audrey
Johnson, Sylvia
Johnson, Wilbert
Johnston, Gladys
Juster, Clarice
Kate, Marian
Kelly, George
Kistle, John
Kixmoeller, Kenneth
*Klingman, Betty
Knights, Mary J.
*Koden, Genevieve E.
Kus, Elaine
Labey, Alice
Larson, Robert
Larson, Roy
Ledin, Flora May
*Lee, Gordon M.
Lee, Russell H.
Lind, Robert
Litchfield, Philip
Loffler, Robert
London, Morton
Loomis, Edward
Lord, Genevieve
*MacPhail, Mary M.
Mahoney, Warren
Marr, Irving
Marshall, Bette
McIlraith, Hugh
McInnis, George
Merriell, Richard
Merrill, Foster
Meyer, James F.
Miller, Alvin
Miller, Jeanette
*Mueller, Richard
*Murphy, Winifred
Nash, Phyllis E.
*Neumann, Katherine
*Newcomb, James
Nickels, Jeanne
Nightingale, June
Nordgren, Dorothy
*Nye, Sarah
Oberg, Lowell
Olsen, Beth
Olsen, Kenneth
Olson, Erma E.
Olson, Louise M.
Olson, Mildred
O'Shea, Henry
*Owens, James J.
Palmer, Darrell
Patterson, Marjorie
*Percival, Margaret
*Percival, Marian
Perry, Oliver
Peschau, Kenneth
Peterson, Gordon
Peterson, Jack
Powers, James A.
Prescott, Dorothea J.
Ransdell, Lorraine
*Reigstad, Beatrice
Rekuski, Gladys
*Renshaw, Marion
Richardson, Ted
*Rigler, Shirley
Rittenhouse, Darrell
Roberts, Mary Jayne
*Roedell, Jane
Rose, Opal
Rustad, Kenneth
*Sager, Myrtis
Salvesen, Marjorie
*Schruth, Peter
Scott, Harlan
Scott, Patricia
Setre, Evelyn
Severson, Orlando
Shane, Fred
Sher, Natalie
Sholl, Howard
Skogh, Carl
Smith, George G.
Smith, Verna E.
Smith, Warren H.
Smull, Bernice
Soderberg, Fred
Sommer, John
Stevenson, Edward
Striblen, Jane
Strom, Lorraine
*Stubbs, Mary Ann
Stubbs, Pauline
Sueker, Vernelle
Supplee, Bert
Sweetnam, John P.
Swenson, Bonnie A.
Tarantiles, Julia
Tenvold, John
Thill, John C.
Thomas, Paul
Thomson, William
Thornton, Everett
Toftness, Frank
Turnquist, Don
Tuttle, Katherine
Upson, Robert
Vance, Betty S.
Wahl, Marjorie
Warner, Paul
*Watson, Kathleen
Weeding, Jean
Weiden, Rea
Wesley, Medford
Westrom, Marjorie J.
White, Jack H.
*Wilkins, Catherine
Williams, Robert
*Winblad, Margaret

*Member of National Honor Society.

WASHBURN ALUMNI OFFICERS

(Organized September, 1933)

1933-1934		1934-1935	
President	James Campbell	President	Morcom Ivey
Vice President	Bob Diercks	Vice President	Susan Burwell
Secretary	Edith Reed	Secretary-Treasurer	Jerry Moore
Treasurer	Morcom Ivey		

CLASSES

BOB AND TOM

OUT FOR A WALK

ETHELMAE AND ALICE

CLASS HONORS AND AWARDS

JANUARY	1928	JUNE
Bernice Dahlin	Valedictorian	Jane Affeld
Janice Abrams	Salutatorian	Alice Thomas
Morcom Ivey	Service Cup	(none)
Morcom Ivey	Life Membership	Alton Lindbloom
Leone Cooper		Jane Affeld

JANUARY	1929	JUNE
Virginia Miller	Valedictorian	Winnifred Poppe
Mildred Feltus	Salutatorian	Marjorie Jansen
Elizabeth Haverstock	Service Cup	Dorothy King
Jean Parks		
Richard Forrest		James Campbell
Richard Forrest	Life Membership	May Bryce
Jean Parks		Dorothy King

JANUARY	1930	JUNE
Roger Bossen	Valedictorian	Mary Gardner
Edna Juhl	Salutatorian	Betty Graves
(none)	Service Cup	Miriam Pickett
Betty Wood	Life Membership	Edith Reed
	American Legion Award	Carl Carlstrom

JANUARY	1931	JUNE
Betty Keller	Valedictorian	Dorothy Merritt
Janet Burwell	Salutatorian	Onalee Mair
D. Wolff	Service Cup	Mary Aasgard
Tom Partridge	Life Membership	Mary Aasgard
Tom Partridge	American Legion Award	Bob Diercks

JANUARY	1932	JUNE
Helenmarie Jacobson	Valedictorian	Dorothy Wagner
Betty Waters	Salutatorian	Margaret Flohil
Ann Brinley	Service Cup	(none)
Harlan Horness	Life Membership	(none)
Robert Dygert	American Legion Award	Lawrence Rosenthal

JANUARY	1933	JUNE
Jane Speakes	Valedictorian	Kenneth Carlander
Jack Clayton	Salutatorian	Frederick Quest
Kenneth Wilson	Service Cup	(None)
Jessie Aslakson	Life Membership	Bob Hirsch
Kenneth Wilson		Mary Elizabeth Sheldon
Mary Chaney		Suzanne Burwell
Kenneth Wilson	American Legion Award	Bob Hirsch

JANUARY	1934	JUNE
John McEachron	Valedictorian	LeRoy Ellickson
		Gretchen Franz
Mary Elizabeth Gray	Salutatorian	Gordon Lee
Janet Bollum	Service Cup	(none)
Edward O'Brien	Life Membership	Flora Mae Ledin
		Peter Schruth
		Bill Thomson
Dick Seelye	American Legion Award	Luther Couillard
	Dean Miller Award	Luther Couillard

Dear Jean:—
It has been very nice to know you, Jean — and just when we're beginning to know each other better — you would move away. Here's lots of luck to you & the years to come.
Fare —
Darlene
(Buddy)

CLASS HONORS

POSTURE QUEEN, '34

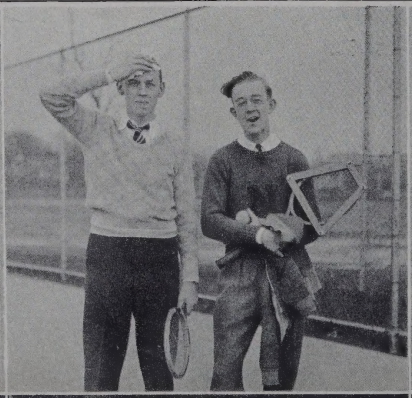

A "HOT" GAME

WAHIAN ART, '34

G. A. A. OFFICERS AND "W" WINNERS

1926
OFFICERS

President	Dale Whittemore
Vice President	Ina Ramsey
Secretary	Marion Daves
Treasurer	Miss Goldsworthy

1927
OFFICERS

President	Jane Affeld
Vice President	Betty Tautges
Secretary	Dora Messeas
Treasurers	Rita Price Miss Goldsworthy

1928
OFFICERS

President	Dorothy King
Vice President	Ina Ramsey
Secretary	Mary Fox
Treasurer	Maxine Slingsby

AWARDS

Jane Affeld
Dorothy Bowens
Florence Burt
Kathleen Ferguson
Mildred Johnson
Norma Larrabee
Betty Mann
Dorothy Miller
Helen Neiman
Mary Jane Simons
*Betty Tautges
Virginia Telfer
Jeanette Thomas
Dorothy Utton
Betty Vos
*Dale Whittemore

1929
OFFICERS

President	June Cadwallader
Vice President	Miriam Pickett
Secretary	Maxine Slingsby
Treasurer	Beatrice Gedney

AWARDS

Virginia Bechtol
Lillian Brandt
Lucile Conley
Justine Cooper
Florence Eisele
*Barbara Evarts
Mildred Fridlund
Marjorie Gray
Idalyne Gustafson
Charlotte Hibbard
Aleene Jacobs
Bertha Jacobsen
Marjorie Jenson
Dorothy King
*Jean Kriechbaum
Betty Leland
Helen MacDonald
*Margaret MacNaughton
Jean Merigold
*Dora Messeas
Viola Ordemann
Corinne Ponsford
Deronda Rader
Ina Ramsey
Eleanor Raschka
Margaret Romhild
Delores Schreiber
Marion Segal

1930
OFFICERS

President	Maxine Slingsby
Vice President	Corinne Nygaard
Secretary	Elizabeth Daniels
Treasurer	Mary Lou Whiton

AWARDS

Lucretia Bennett
*Evelyn Benson
*Jane Cadwallader
Ethelmae Eylar
Mary French
Margaret Gable
*Betty Graves
Mary Grenacher
Marion Harkins
Elsa Hoidale
Marjorie Horn
Berenice Johnson
Ethelyn Johnson
Marjorie Juster
Betty Kriechbaum
Olive Lenberg
Anna Mardell
*Vivian Paulson
Miriam Pickett
Edna Juhl
Edith Reed
Betty Rieger
Sylvia Rosenstein
Margaret Shaw
Helen Slater
Kathryn Smith
Lois Smith

AWARDS

"DULCY"

"PALS"

MRS. J. C. WELLS

1931

JANUARY	OFFICERS	JUNE
Ann Brinley	President	Corinne Nygaard
Jean Gardner	Vice President	Ann Brinley
Mary Lou Whiton	Secretary	Elizabeth Daniels
Annette Scroggins	Treasurer	Mary Lou Whiton

AWARDS

Phyllis Asleson
Jane Bennett
*Clara Bloomquist
*Janet Burwell
Anne Duncan
*Ruth Evarts
Mary Fox
Betty Hays
Marion Ives
Jane Kreitter
*Clara Lohman
Corinne Nygaard
*Lorraine Peterson
Marion Playman
Helen Redmond
Dorothy Savela
Evelyn Simons
Anna Torrance

1932

JANUARY	OFFICERS	JUNE
Alice Eylar	President	Dode Roth
Susan Stewart	Vice President	Jean Gardner
Annette Scroggins	Secretary	Mary Lou Whiton
Betsy Bruce	Treasurer	Annette Scroggins

AWARDS

*Dorothy Andrews
*Lucille Archer
*Helen Austin
*Ellen Bache-Wiig
*Esther Berkey
*Helen Burns
Evelyn Bowe
Ann Brinley
Barbara Bruce
Betty Lou Burrows
Jean Callahan
*Jane Crooks
*Elizabeth Daniels
Elizabeth Donaldson
Marion Donehower
Helen Elliot
*Anna Grace Enkema
*Betty Ferguson
Virginia Fitchette
Jane Forster
*Jean Gardner
*Beatrice Gedney
Jewell Holmdale
Isabelle Holte
Helenmarie Jacobson
Lorraine Johnson
Evelyn Juster
Margaret Kuntz
Margaret Jean La Lone
Mary Alice Leckie
*Dorothy Lind
Margaret Loffler
Angeline Mannick
*Gwen Mead
*Gladys Minde
Grace Millar
*Jane Moore
Irene Morris
Mildred Munsen
*Linda Murray
*Margaret Ohman
*Margaret Ordemann
*Muriel Paulsen
Ione Peterson
Edith Powers
*Ruth Rasmusson
Betty Reinhard
Dorothy Richmond
Margaret Lundberg
*Dode Roth
Vesta Sargent
*Alice Scott
Margaret Space
Jeanne Stephenson
Dorothy Solon
*Phyllis Trostle
*Helen Turner
Marjorie Vance
*Marjorie Waddington
Betty Waters
*Helen Westerberg
Lorraine Westrom
Evelyn White
*Jean Whited
Adeline Williams

1933

JANUARY	OFFICERS	JUNE
Flora May Ledin	President	Alice Eylar
Annabelle Juhl	Vice President	Peggy Jerome
Betty Eylar	Secretary	Annette Scroggins
Peggy Nichols	Treasurer	Betsy Bruce

G. A. A., 1928

AWARDS

Lorraine Aberg
*Margaret Atkins
Jessie Aslakson
Charlotte Asleson
Jean Benner
Edith Benson
*Jane Blekre
*Elizabeth Buckbee
Ruth Bucklin
Lorraine Burr
Suzanne Burwell
Nellie Carey
Mary Carlson
Mary Chaney
Mildred Clayton
*Doris Dahlstrom
Verna Dahlstrom
Betty Darby
Maxine Eaton
*Alice Eylar
Margaret Fahey
*Charlotte Feigel
Marion Ganley
Muriel Gaynor
Dede Georges
Virginia Gillespie
Persis Harper
Sylvia Hart
Dorothy Hellstrom
Jeanne Hennessey
*Margaret Hofacre
Betty Hubbard
*Mary Jane Huber
Jane Hughes
*Elsa Hunt
Margaret Hunter
Lorraine Jenson
*Peggy Jerome
*Janet Kelly
Cora Kent
Margaret King
Jayne Kitzman
Elenor Kuntz
*Ellen Lehman
Helen Lindquist
Katherine Lockwood
Maxine Mair
*Marna Ann Maland
Jean Elizabeth Martin
Mary Ellen Martin
Jane McConn
Bettie McFarlane
*Helen Mittwer
*Virginia Moore
Betty Moore
Betty Morton
Rosemary Mortonson
Phyllis Neilson
Lillian Nordstrom
*Fairy Novak
Marguerite Osborne
Annabelle Pettibone
Edith Phillips
Betty Riveness
Dorothy Rogge
Ruth Rosengren
Elsie Rustad
Suzan Rutter
*Carol Sanford
Dorothy Schreiber
Mary Elizabeth Sheldon
Laura Simer
Dorothy Smull
*Jane Speakes
*Muriel Sperzel
Susan Stewart
*Peggy Streater
Nancy Talbot
*Mary Thayer
Muriel Thuras
*Jean Ulring
*Helen Voorhees
Jane Voss
June Warner
Margaret Warner
Margaret Wasson
*Patty Westlake
*Mary Lou Whiton
*Elizabeth Leasure

1934

JANUARY	OFFICERS	JUNE
Peggy Nichols	President	Charlotte Carey
Betty Eylar	Vice President	Betty Eylar
Meg Buckbee	Secretary	Meg Buckbee
Ann Whiton	Treasurer	Ann Whiton

AWARDS

Marion Archer
Margaret Arneson
Janet Bartholomew
*Gladys Berg
*Muriel Bevan
*Peggy Bishop
Janet Bollom
Marjorie Borer
*Betty Bowen
Josie Brinkman
Maxine Brooks
Hazel Bullerjahn
Ann Bushnell
*Audrey Carlson
*Martha Cheleen
Ann Darby
Ruth Dempsey
Harriet Edwards
*Esther Eisele
*Jane Femling
*Betty Field
*Betty Fosdick
*Gretchen Franz
Marcella Frazee
*Bernice Gardner
*Jean Greiner
*June Grenacher
*Dorothy Grinnell
Ruth Gustafson
*Ruth Hansen
Barbara Healy
*Marian Hepburn
*Jean Jacobs
La Verne Jacobson
*Sylvia Johnson
*Annabelle Juhl
Clarice Juster
Mary Knights
Genevieve Koden
Firley Kronick
*Alice Labey
*Flora May Ledin
Helene Leslie
*Helen Lindquist
Mary Lohmann
Mary MacPhail
*Harriet Malkerson
*Jean Mantzke
Bette Marshall
*Marjorie Merrill
*Helen Mitchell
Margaret Moe
*Winifred Murphy
Katherine Nelson
Helen Nord
Sarah Nye
*Evelinn Ordemann
*Margaret Percival
Shirley Rigler
*Mary Richmond
Mary Jayne Roberts
*Jane Roedell
Lucia Ryan
*Mildred Satterwall
*Annette Scroggins
*Betty Seidl
Irene Soderberg
Jane Steadman
Mary Stubbs
*Doris Townsend
Mary Francis Tucker
*Margery Tuttle
Vivian Vandenover
Betty Vance
Ruth Wallin
*Kathleen Watson
*Jean Weisel
Marjorie Westrom
*Catherine Wilkins

*City Wide Emblems

AWARDS

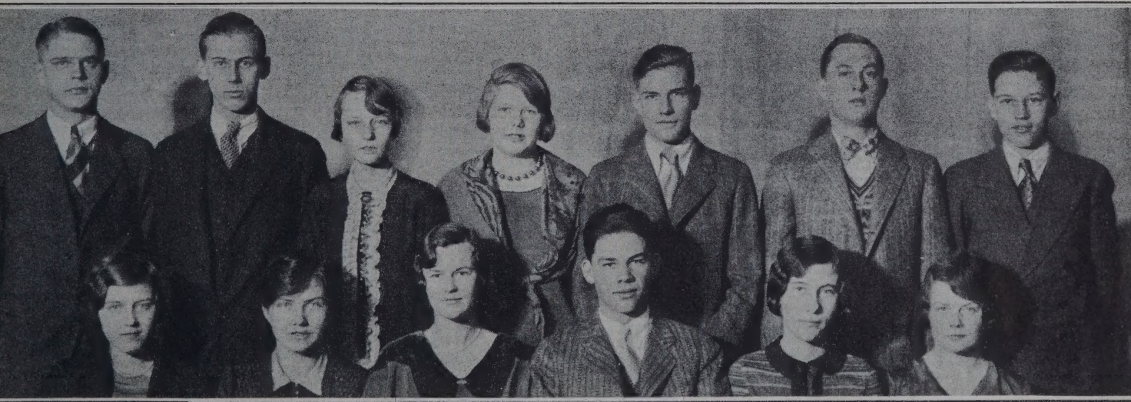

SENIOR COUNCIL, 1929

BOY "W" WINNERS

Each year begins with the fall term and includes all letters won from then till June of the following spring. For example, the fall of 1933 and the spring of 1934 are grouped under one heading, 1934.

KEY

b—basketball	g—golf	m—manager	t—track	y—tennis
f—football	h—hockey	s—swimming	x—baseball	z—gym team

1927

Claude Blaiskey—b
Robert Brooke—h
Edward Dea—x
Otis Dypwick—y
John Faegre—h
Roger Fawcett—b-x
Wilford Fawcett—b
Richard Forrest—b
Howard Gibbs—x
Frederick Hooker—m
Chester Hudson—h
Kenneth Lohse—m
John Mason—y
John Morris—x
Manus Palmer—b
Robert Plummer—m
Walter Jobe—x
Paul Reinhardt—x
Robert Ryder—h
Howard Tyner—h-x
Donald Utton—b
Paul Wallfred—h-x
William Zieske—g-x

1928

Robert Biron—y
Hovey Blackmar—f
Claude Blaiskey—b
Robert Bruntlett—f
Richard Carlsen—f
George Crounse—m
Edward Dea—x
James Donovan—m
Irving Du Four—f-x
Otis Dypwick—y-b
John Faegre—f-h
Roger Fawcett—f-b-x
Richard Forrest—f-b
Newton Friedman—f
Howard Gibbs—f-h-x
Chester Hudson—h
Morcom Ivey—m
Walter Jobe—f
Marshall Lind—x
Kenneth Lohse—f
John Mason—b-y
Richard Mitchel—m
Gerald Moore—f
Jack Morris—h-x
Harold Netz—x
Thomas Norton—f-b
Manus Palmer—b
Harold Kulp—m
Paul Reinhardt—x
John Ivar Riviness—f
Robert Ryder—f-h
Arthur Statt—g
Robert Streater—f
Howard Tyner—h-x
Donald Utton—b
Paul Wallfred—f-x
William Zieske—g-h-x

1929

Albert Anderson—b
David Arneson—b
Lars Bach-Wiig—m
Fred Berg—t
John Biron—y
Paul Bliss—t
Russell Bowen—s
Robert Brooke—h
James Campbell—f
Richard Carlsen—f
Edward Dea—x
William De Winter—s
Robert Dickey—f
Irving Du Four—x
Charles Erb—s-t
John Faegre—f-h
Richard Forrest—f
Robert George—b
Howard Gibbs—f-h-x
William Guthrie—f
Chester Hudson—h-f
Fred Kisler—h
Robert Kixmoeller—m
John Leonard—s
Marshall Lind—x
Robert Luick—t
Sanford Lundgren—y
Robert Mattison—f
John Mason—y-g-b-x
John Molyneaux—t
Jack Morris—f-h-x
Robert Naslund—x
Robert Ogden—t
Richard Ohman—b
Donald Prescott—b
Milton Ransdell—b
Herbert Read—f
Austin Reep—t
Herbert Reinhardt—f
Henry Rhame—t
Bernard Rice—x
John Rudd—s
John Shaw—t-m
Loyal Simensen—b
William Simon—m
Arthur Statt—g
Robert Streater—f
Harold Swanson—m
Jarvis Tew—x-g
Howard Tyner—h
Paul Wallfred—f-x
Robert Wood—m

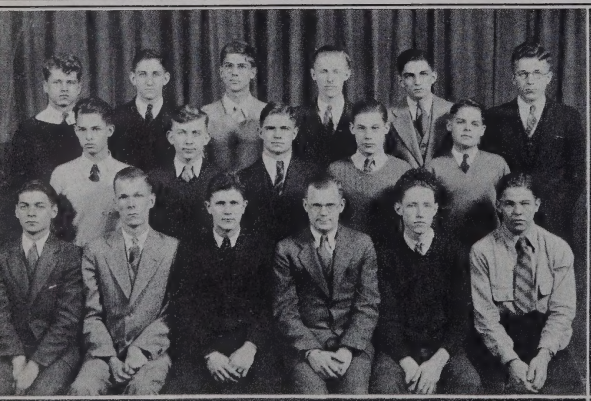

TENNIS PLAYERS, 1932

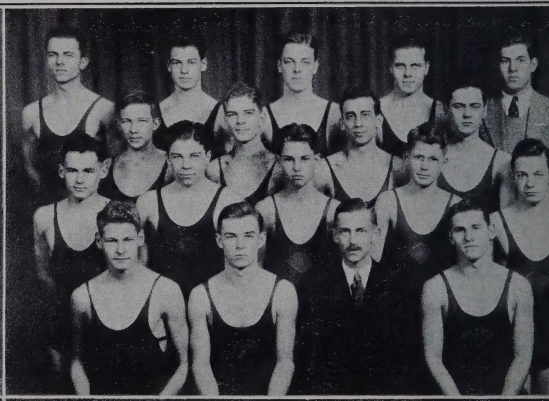

SWIMMING TEAM, 1932

1930

David Arneson—f-b
Lars Bache-Wiig—m
Stanley Berge—y
Frank Brooke—h
Kenneth Brown—s
Charles Carlsen—b
Carl Carlstrom—t
Russell Cates—b
Bobb Chaney—t
James Coleman—s-g
Dick Decker—t
Robert Dierks—h
Irving Du Four—f
Willard Dunham—b
Charles Erb—f-s-t
George Erb—s
Gordon Fawcett—b
John Ganley—f-h
Robert George—f-b
William Guthrie—f
Charles Hibbard—h-t
Lorin Johnson—t
Howard Julian—s-y
Donald LeBaron—y
Sanford Lundgren—f
John Mason—f-b
George Middlebrook—t
George Mitchell—h
Jack Morris—f-h-g
Richard Ohman—f
Fred Porter—f
Donald Prescott—f-y
Herbert Read—f
Austin Reep—t
Bernard Rice—m
John Riveness—f
Lawrence Rosenthal—t
Ted Ross—f
Robert Rossman—m
Ned Saxton—m
Eugene Seiberlich—m
Ward Senn—m
Loyal Simensen—b
Fred Talbot—f-t
Jarvis Tew—g
Charles Utton—t
Fremont Wagner—h-t
David Wolff—h

1931

Currie Bell—b
Richard Black—s
Edgar Blekre—f-m
Frank Brooke—h
Keith Campbell—h
John Campion—t
Charles Carlsen—b
Russell Cates—b-t
James Coleman—s-g
Gordon Cravens—h
Vernon Dahl—f
James Darby—t
Dick Decker—f-b-t
William De Winter—s
Robert Diercks—h
Ross Dunn—f
George Erb—s
Hugh Gage—m
John Ganley—f-h
Mitchell Garber—s
Curtis Gibson—t
Richard Giertson—t
Austin Godwin—t
William Guthrie—f
Clinton Hegg—h
Robert Jenkins—s
Lorin Johnson—t
Howard Julian—y
Donald Lobdell—m
Russell Magnuson—h
Leonard Marnie—s
John McGowan—f
George Mitchell—h
Bjarne Odegaard—g
Tom Partridge—m
Robert Prouse—t
Austin Reep—t
Ralph Richards—t
Lawrence Rosenthal—t
George Ross—f
Ted Ross—f
Durand Rotzel—t
Vernon Scott—t
Les Stevens—f
Claude Stevenson—h
Fred Talbot—f-t
Jarvis Tew—g
Charles Utton—b-t
Fremont Wagner—f-t
Colyer Wentworth—s
Ernest Wiltsey—f
Eugene Woodfill—h

1932

Arthur Allen—s
Edward Arnold—h-y
Lars Bache-Wiig—m
Ridgeway Baker—g
Currie Bell—f-b-x
Frank Berry—y
John Biron—y
Reynold Bjorck—h-y
Frank Brooke—h
Eugene Burr—f-s
William Cain—g
Charles Carlsen—f-b-g
Paul Carson—f
Russell Cates—b-t
William Culhane—f-b
James Darby—f-t
Robert Decker—t
William De Winter—f
John Dietrich—m
Donald Dodge—m
Franklin Farnum—s
William Ferris—s
Curtis Feyder—g
Willard Follansbee—f
Hugh Gage—m
Curtis Gibson—t
Burdette Gilbertson—f
Austin Godwin—f
Clinton Hegg—h
Charles Isaacs—b
Fred Jenks—m
George Larson—y
Donald Le Baron—b-y
Marvin Lee—m
George Leonard—s
Sherwood Magnuson—f
George Mitchell—h
James Morris—s
Bartram Mueller—s
Edward O'Brien—s
George Pearson—f
John Peterson—h
William Playman—s
Justin Rosenblatt—y
Lawrence Rosenthal—f-t
Durand Rotzel—t
Charles Sanders—g
Peter Schruth—b
Emmet Shirley—b
Franklin Simonsen—y
Robert Smith—s
Earl Sundby—f
Claude Swedberg—g
Clarke Taube—f-t
Robert Turner—f
William Tustison—f-b
Murray Waters—s
Robert Westphal—f
Eugene Woodfill—h
John Woodhead—s

AWARDS

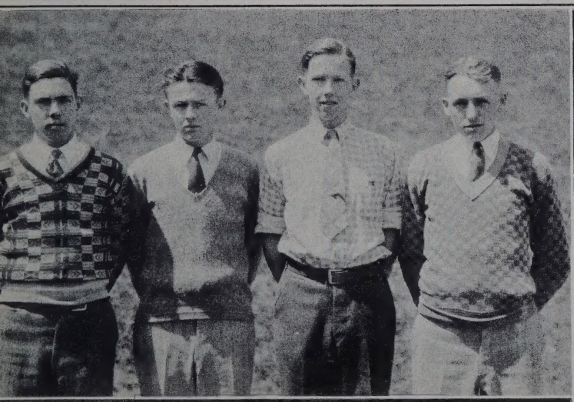

W. H. S. FIRST TENNIS TEAM

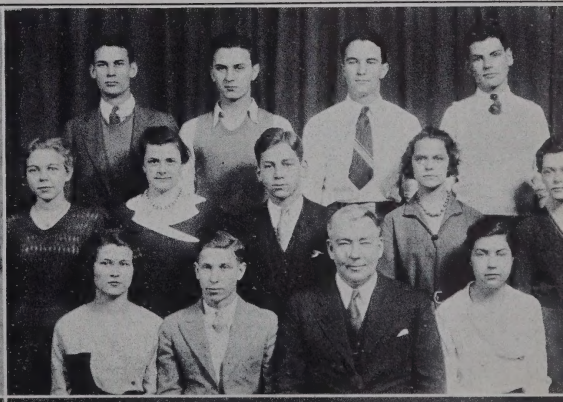

STUDENT COUNCIL, 1932

1933

William Ball—t
Art Bjerken—y
Milton Boelter—y
Pete Butler—f-x
Douglas Cadwallader—x
Tom Christensen—t
Martin Christiansen—b
Clark Cook—t
Gordon Cravens—f
William Culhane—f-b
James Darby—t
William Ferris—s-y
Gordon Foster—f
Clifton French—x
John French—x
Elmer Frey—x
Hugh Gage—y
Edward Gardner—m
Gaydon Godward—f-t
Roland Hallonquist—t
Peter Hoffman—m
Frank Krause—y
Frank LeBlond—t
Richard Lewis—m
Duane Lovestrand—f-x
Homer Magers—m
Sherwood Magnuson—f
Charlton Main—f
Hugh McIlraith—x
James Morris—s
Bartram Mueller—s
Douglas Naegele—s
Ralph Nelson—b
Allan Norby—f
Gerald Norton—m
Edward O'Brien—f-s
Ben Ogden—t
William Playman—s
Steven Purcell—b-x
Russell Magnuson—f
Jack Ranger—x
Durand Rotzel—t
Elwood Sager—x
Peter Schruth—b-y
William Serebrin—x
Donald Smith—y
Lewis Smith—t
Fred Steufer—s
Clarke Taube—f
John Thill—m
William Tustison—f-b-x
Robert Weld—f
Dan Williams—m

1934

Clayton Becker—x
Bill Benn—t
Clair Bernard—g
Art Bjerken—y
Milton Boelter—y
Richard Brown—t
Pete Butler—f-b-x
Allen Cederstrand—x
Martin Christiansen—f-b
Earl Clark—y
Walter Comer—f-t
Pat Crafton—s
Luther Couillard—f
James Cuvellier—z
Willis Daggett—x
Burt Derse—f
William Dietrich—y
Dick Dunsworth—s-z
LeRoy Ellickson—y
Ray Erickson—t
Martin Falk—f-x
Clifton French—f-x
John French—f-x
Elmer Frey—x
Kenyon Gerrish—g
Gaydon Godward—f-s-t
Gerald Godward—t
Richard Gray—b
William Haas—t-g
Howard Heinen—x
Eugene Holton—s
Richard Jerome—s
Hartwell Johanson—t
Donald Johnson—m
Robert Julien—s
Donald Kamps—z
Arne Kindem—x
Clark Kjorlaug—s
Jim Lindsay—f
Homer Magers—m
Charles McGowan—f
Hugh McIlraith—x
Foster Merrill—z
Robert Morris—x
Bartram Mueller—s
Richard Mueller—s
Edward O'Brien—f
Harmon Ogdahl—y
Ben Ogden—t
Robert Oliver—m
Henry O'Shea—f-b-x
Paul Peterson—x
James Powers—t
Keith Rholl—x
Robert Sather—m
Eugene Schneider—t
Peter Schruth—b-y
Jim Shearer—s
Warren Smith—z-t
William Steufer—s
Donald Strohmeier—f
Alger Syme—s
Paul Thomas—t
John Thompson—t
Arthur Thornton—t
Donald Turnquist—t
Robert Waddington—m
Robert Weld—f

1935

Pete Butler—f
Martin Christiansen—f-b
Bud Comer—f
Ray Erickson—f
Christopher Flemming—s
Clifton French—f
Donald Gale—m
Gaydon Godward—f
Richard Gray—b
Paul Holcomb—b
William Irgens—s
Leonard S. Johnson—f
Robert Julien—s
Arne Kindem—f
Clark Kjorlaug—s
Maurice Krier—s
Jim Lindsay—f
Luverne Lovestrand—f
Milton Minkin—f-b
Charles Murphy—b
Howard Rydell—b
Eugene Schneider—f
Frank Schwartz—y
Jim Shearer—f-s
William Steufer—s
Alger Syme—s
Lucius Taylor—s
Ell Torrance—y
Bob Waddington—m
Shelley Walsh—m
Maurice Warner—s
Stanley Wold—f

AWARDS

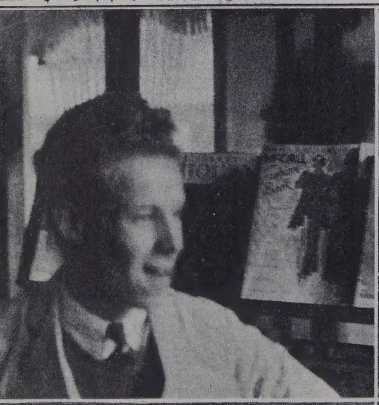

ROY

STUBBS SISTERS

"CURLEY"

FOOTBALL

1927

Washburn	0	West	20
Washburn	0	Marshall*	25
Washburn	5	Central	20
Washburn	0	South	26
Washburn	12	Edison	12
Washburn	0	Roosevelt	26
Washburn	6	North	26

*Marshall later forfeited the game
Coach, C. C. Minty

1928

Washburn	0	Marshall	14
Washburn	0	Central	26
Washburn	0	South	13
Washburn	0	Edison	14
Washburn	0	Roosevelt	12
Washburn	7	North	31
Washburn	6	West	7

Coaches, C. C. Minty and J. C. Wells

1929

Washburn	0	Central	7
Washburn	0	South	27
Washburn	12	Edison	7
Washburn	6	Roosevelt	0
Washburn	13	North	0
Washburn	0	West	7
Washburn	0	Marshall	46

Coach, J. C. Wells

1930

Washburn	0	South	27
Washburn	13	Edison	14
Washburn	0	North	6
Washburn	0	West	14
Washburn	0	Roosevelt	20
Washburn	7	Marshall	34
Washburn	0	Central	40

Coach, J. C. Wells

1931

Washburn	0	Edison	0
Washburn	6	Roosevelt	7
Washburn	0	North	7
Washburn	26	West	0
Washburn	7	Marshall	12
Washburn	7	Central	0
Washburn	7	South	21

Coach, J. C. Wells

1932

Washburn	7	Roosevelt	7
Washburn	24	North	25
Washburn	0	West	18
Washburn	0	Marshall	24
Washburn	0	Central	19
Washburn	0	South	19
Washburn	0	Edison	0

Coach, J. C. Wells

1933

Washburn	0	North	6
Washburn	6	West	25
Washburn	0	Marshall	6
Washburn	0	Central	0
Washburn	0	South	6
Washburn	6	Edison	0
Washburn	39	Roosevelt	0

Coach, J. C. Wells

1934

Washburn	0	North	6
Washburn	6	Marshall	31
Washburn	0	Central	12
Washburn	0	South	25
Washburn	13	Edison	0
Washburn	14	Roosevelt	6
Washburn	0	North	2

Coach, J. C. Wells

BASKETBALL

1927

Washburn	16	West	14
Washburn	11	Central	21
Washburn	12	Roosevelt	31
Washburn	13	West	22
Washburn	12	Roosevelt	22
Washburn	11	South	23

Coach, Vernon McCoy

1928

Washburn	22	Edison	26
Washburn	27	Marshall	19
Washburn	13	West	14
Washburn	13	Roosevelt	23
Washburn	16	North	34
Washburn	16	Central	30
Washburn	14	Edison	28
Washburn	25	Marshall	26
Washburn	35	West	22
Washburn	19	Roosevelt	24
Washburn	21	North	50
Washburn	17	Central	37

Coach, Vernon McCoy

1929

Washburn	9	Central	36
Washburn	16	Edison	40
Washburn	15	South	36
Washburn	16	West	25
Washburn	19	Roosevelt	41
Washburn	15	Central	48
Washburn	19	Edison	27
Washburn	12	South	39
Washburn	19	West	36
Washburn	23	Roosevelt	41

Coaches, V. McCoy and R. Ross

SCHEDULES

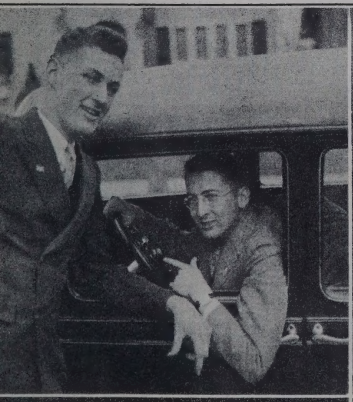

DICK AND JOHN

DOROTHEA AND JUNE

RUSS, EARL, AND JOHN

1930

Washburn	10	North	23
Washburn	23	West	13
Washburn	10	Marshall	25
Washburn	18	Edison	35
Washburn	8	South	22
Washburn	22	North	37
Washburn	16	West	31
Washburn	14	Marshall	26
Washburn	15	Edison	34
Washburn	13	South	35

Coach, Ray Ross

1931

Washburn	27	South	25
Washburn	23	North	22
Washburn	11	Central	28
Washburn	18	Marshall	20
Washburn	20	Roosevelt	24
Washburn	12	Edison	13
Washburn	25	West	21

Coach, Ray Ross

1932

Washburn	15	North	14
Washburn	15	Central	13
Washburn	17	Marshall	19
Washburn	25	Roosevelt	20
Washburn	23	South	19
Washburn	23	Edison	28
Washburn	24	West	18

CHAMPIONSHIP PLAYOFFS

Washburn	19	Edison	18
Washburn	21	North	30

Coach, Ray Ross

1933

Washburn	14	Central	26
Washburn	25	Marshall	34
Washburn	17	Roosevelt	18
Washburn	11	Edison	36
Washburn	17	West	37
Washburn	13	South	32
Washburn	14	North	27

Coach, Ray Ross

1934

Washburn	13	Marshall	18
Washburn	17	Roosevelt	29
Washburn	19	Edison	20
Washburn	8	West	38
Washburn	12	South	30
Washburn	20	North	32
Washburn	21	Central	18

Coach, Ray Ross

1935

Washburn	28	Roosevelt	15
Washburn	23	Edison	25
Washburn	35	West	11
Washburn	25	South	13
Washburn	10	North	15
Washburn	22	Central	14
Washburn	37	Marshall	32
Washburn	20	St. Paul Harding	15

Coach, Ray Ross

HOCKEY

1927

Washburn	1	West	0
Washburn	3	Central	4
Washburn	2	Roosevelt	2
Washburn	0	West	0

CHAMPIONSHIP PLAYOFFS

Washburn	2	North	0
Washburn	1	West	2

Coach, V. R. Larsen

1928

Washburn	4	Central	1
Washburn	4	Roosevelt	0
Washburn	2	South	1
Washburn	3	Marshall	0
Washburn	2	West	1
Washburn	2	Central	1
Washburn	4	Roosevelt	2
Washburn	4	South	2
Washburn	4	Marshall	0
Washburn	5	West	1

Coach, V. R. Larsen

1929

Washburn	5	Marshall	0
Washburn	3	Roosevelt	2
Washburn	5	Central	2
Washburn	2	South	2
Washburn	5	North	0
Washburn	6	Edison	0
Washburn	0	West	1

Coach, V. R. Larsen

1930

Washburn	4	Marshall	0
Washburn	2	Central	0
Washburn	1	West	4
Washburn	3	Marshall	1
Washburn	1	Central	0
Washburn	0	West	1

Coach, V. R. Larsen

1931

Washburn	3	Central	0
Washburn	7	Roosevelt	1
Washburn	0	West	1
Washburn	3	South	1

Coach, V. R. Larsen

1932

Washburn	2	Roosevelt	0
Washburn	1	West	1
Washburn	6	Roosevelt	1
Washburn	0	West	1
Washburn	4	Roosevelt	1
Washburn	0	West	1

Coach, V. R. Larsen

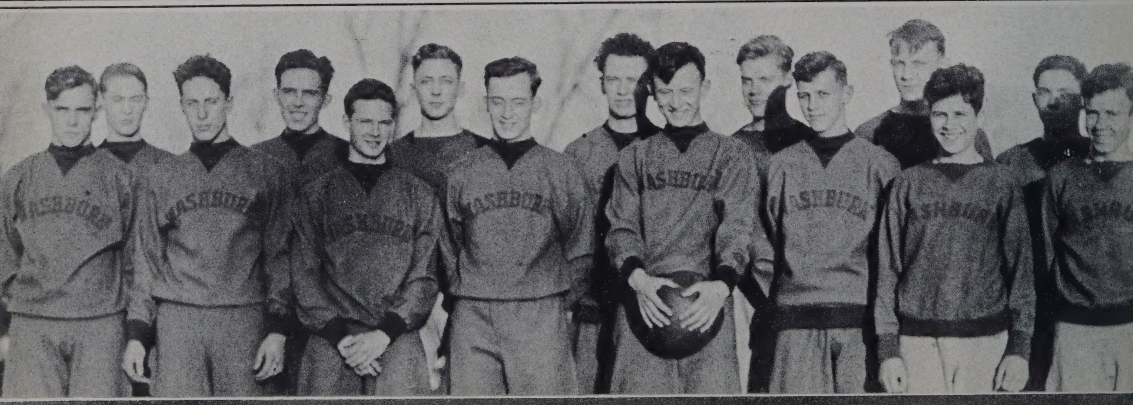

BASKETBALL TEAM, 1932

TENNIS

SPRING 1927

Marshall and Roosevelt were defeated, while the team lost to Central, South, Edison, and West.

FALL 1927

Washburn	2	Edison	3
Washburn	2	Central	3
Washburn	0	West	5
Washburn	3	South	2
Washburn	1	North	4
Washburn	1	Marshall	4
Washburn	3	Roosevelt	2

Coach, P. W. Lee

SPRING 1928

Washburn	6	Marshall	1
Washburn	4	Edison	1
Washburn	1	Central	4
Washburn	4	Roosevelt	1
Washburn	2	West	3
Washburn	3	South	2
Washburn	3	North	2

FALL 1928

Washburn	2	North	3
Washburn	5	Marshall	0
Washburn	2	Edison	3
Washburn	0	Central	5
Washburn	2	West	5
Washburn	3	South	2

Coach, P. W. Lee

SPRING 1929

Washburn	2	South	3
Washburn	3	North	2
Washburn	4	Marshall	1
Washburn	1	Edison	4
Washburn	0	Central	5
Washburn	2	Roosevelt	3
Washburn	1	West	6

FALL 1929

Washburn	2	West	5
Washburn	1	South	4
Washburn	2	North	3
Washburn	5	Marshall	0
Washburn	1	Edison	4
Washburn	0	Central	5

Coach, P. W. Lee

SPRING 1930

Washburn	2	Roosevelt	3
Washburn	L	West	W
Washburn	L	South	W
Washburn	L	North	W
Washburn	5	Marshall	0
Washburn	5	Edison	0
Washburn	1	Central	4

FALL 1930

Washburn	2	Central	3
Washburn	1	West	6
Washburn	3	South	2
Washburn	1	North	4
Washburn	4	Marshall	1

Coach, P. W. Lee

SPRING 1931

Washburn	1	West	6
Washburn	2	South	3
Washburn	0	North	7
Washburn	4	Marshall	1

FALL 1931

Washburn	1	West	6
Washburn	1	North	4
Washburn	2	Central	3
Washburn	5	Marshall	0
Washburn	4	Roosevelt	1
Washburn	3	South	2

Coach, Harry Pulver

SPRING 1932

Washburn	4	North	1
Washburn	3	Central	2
Washburn	5	Edison	0
Washburn	4	Marshall	1
Washburn	3	Roosevelt	2
Washburn	4	South	1
Washburn	3	West	4

CHAMPIONSHIP PLAYOFFS

Washburn	5	West	2
Washburn	2	Central	3

Coach, Harry Pulver

SPRING 1933

Washburn	2	Central	5
Washburn	8	Edison	0
Washburn	5	Marshall	0
Washburn	6	Roosevelt	0
Washburn	4	South	1
Washburn	2	West	3
Washburn	2	North	3

Coach, Harry Pulver

SPRING 1934

Washburn	5	Edison	0
Washburn	5	Marshall	0
Washburn	5	Roosevelt	0
Washburn	3	South	2
Washburn	2	West	5
Washburn	5	North	0
Washburn	3	Central	2

Coach, Harry Pulver

SCHEDULES

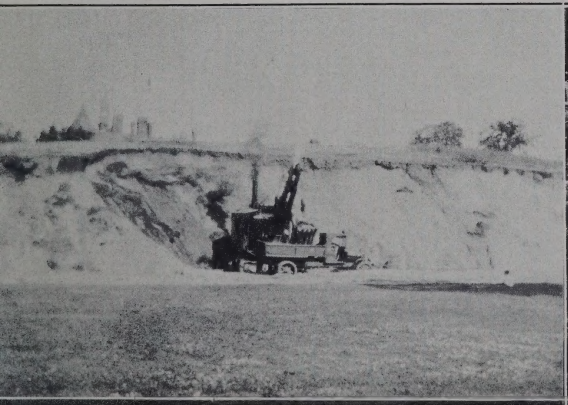

BEFORE

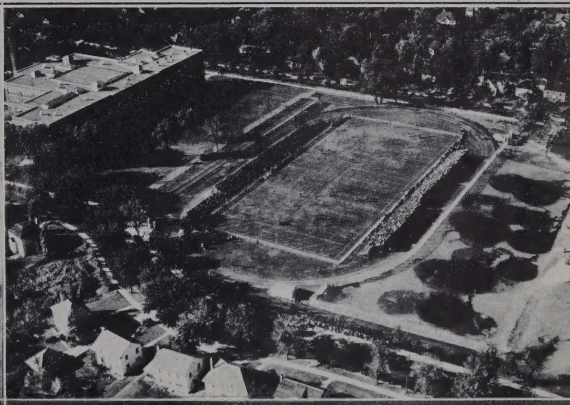

AFTER

SWIMMING

No team in City League in 1927 and 1928

1929

Washburn	41	Central	28
Washburn	19	West	50
Washburn	19	Edison	50
Washburn	41	South	28
Washburn	50	Roosevelt	19
Washburn	40	North	29

Coach, P. W. Lee

1930

Washburn	35	Central	40
Washburn	35	Edison	40
Washburn	45	South	30
Washburn	56	North	19
Washburn	35	West	40

Coach, P. W. Lee

1931

Washburn	44	Central	31
Washburn	55	Edison	20
Washburn	48	South	27
Washburn	57	North	18
Washburn	49	Roosevelt	26
Washburn	38	West	37

Coach, P. W. Lee

1932

Washburn	52	Central	23
Washburn	53	Edison	22
Washburn	50	South	25
Washburn	43	North	32
Washburn	35	West	40
Washburn	57	Roosevelt	18
Washburn	55	Marshall	20

Coach, P. W. Lee

1933

Washburn	46	Edison	29
Washburn	56	South	19
Washburn	49	North	26
Washburn	35	West	36
Washburn	37	Roosevelt	38
Washburn	31	Marshall	32
Washburn	31	Central	44

Coach, P. W. Lee

1934

Washburn	45	South	30
Washburn	40	North	35
Washburn	19	West	52
Washburn	41	Central	31
Washburn	33	Roosevelt	42
Washburn	47	Marshall	28
Washburn	44	Edison	31

Coach, P. W. Lee

1935

Washburn	18	West	57
Washburn	29	Central	46
Washburn	45	Roosevelt	30
Washburn	50	South	25
Washburn	56	North	19

Coach, P. W. Lee

BASEBALL

1927

Washburn	3	Edison	27
Washburn	5	Roosevelt	9
Washburn	L	Central	W
Washburn	L	North	W
Washburn	L	South	W
Washburn	L	Edison	W
Washburn	L	Roosevelt	W
Washburn	L	Central	W
Washburn	L	North	W
Washburn	L	South	W

Coach, Walter Anderson

1928

Washburn	4	Marshall	3
Washburn	5	Edison	16
Washburn	1	Roosevelt	12
Washburn	4	Central	2
Washburn	5	West	3
Washburn	14	Marshall	3
Washburn	0	Edison	8
Washburn	8	Roosevelt	16
Washburn	8	Central	10
Washburn	10	West	5

Coach, Walter Anderson

1929

Washburn	2	Roosevelt	7
Washburn	8	West	4
Washburn	3	South	7
Washburn	9	North	7
Washburn	5	Roosevelt	9
Washburn	3	West	7
Washburn	6	South	2
Washburn		North	

Coach, Walter Anderson

(No teams in 1930, 1931 and 1932)

1933

Washburn	6	West	1
Washburn	5	Roosevelt	9
Washburn	12	Edison	9
Washburn	2	Edison	6
Washburn	6	West	3

Coach, Ray Ross

1934

Washburn	6	Edison	10
Washburn	11	Marshall	7
Washburn	2	Roosevelt	13
Washburn	6	North	3
Washburn	17	West	7
Washburn	6	Edison	17
Washburn	3	Marshall	1
Washburn	4	Roosevelt	7
Washburn	6	North	7
Washburn	7	West	4

Coach, Ray Ross

SCHEDULES

FIRST GRIST STAFF

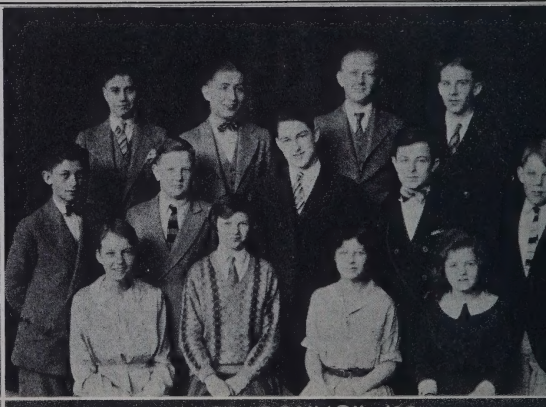

JUNIOR COUNCIL, '28

RECORDS SET BY WASHBURN TRACK ATHLETES

1930

DISCUS

Jack Shaw—Carleton Meet—121 feet 6 inches.

1931

MEDLEY RELAY

Durand Rotzel—William Ball—Lewis Smith—James Darby—Minnesota Relay.

HIGH JUMP

Austin Reep—Metropolitan Meet—5 feet 10 inches.

1932

100 DASH

James Darby—City Meet—10.2 seconds.

220 DASH

James Darby—City Meet—22.4 seconds.

HIGH HURDLES

Lewis Smith—City Record—15.9 seconds.
Lewis Smith—Carleton Meet—15.9 seconds

LOW HURDLES

Lewis Smith—Carleton Meet—25.0 seconds.

1933

HIGH JUMP

Austin Reep—City Meet—5 feet 11¾ inches

220 YARD

James Darby—Metropolitan Meet—23.6 seconds.

880 YARD

William Ball—Metropolitan Meet—2:06 minutes.

HALF MILE RELAY

Lewis Smith—Clark Cook—Durand Rotzel—James Darby—State Meet—1:34.3.

OPERAS

YEAR	TITLE	COMPOSER
1928	Marriage of Nanette	Cowen
1929	Sweethearts	Herbert
1930	The Chimes of Normandy	Planquette
1931	Robin Hood	De Koven
1932	Firefly	Friml
1933	The Vagabond King	Friml
1934	Marriage of Nanette	Cowen
1935	Ichabod Crane	Avery

EDITORS AND BUSINESS MANAGERS OF THE WAHIAN

YEAR	EDITOR	BUSINESS MANAGER
1928	Otis Dypwick	Robert Bruntlett
1929	Ruth Plank	James Campbell
1930	Mary Gardner	Harry Caldwell
1931	Ella Jane Sage	Edgar Blekre
1932	Fred Jenks	Jack Von Rohr
1933	Alice Eylar	Philip Carlson
1934	Paul Andrews Julia Tarantiles	James Owens
1935	Karl Davies	Robert Adams

EDITORS AND BUSINESS MANAGERS OF THE GRIST

YEAR	EDITOR	BUSINESS MANAGER
Fall—1926	Otis Dypwick	James Donovan
Spring—1927	Otis Dypwick	Morcom Ivey
Fall—1927	Otis Dypwick	Morcom Ivey
Spring—1928	Vernon Winslow	Gordon Reid
Fall—1928	Richard Forrest	Arthur Sanford
Spring—1929	Helen L. McDonald	Robert Wood
Fall—1929	George Crounse	Charles Clayton
Spring—1930	R. Oliver Wolcott	John Paulsen
Fall—1930	Betty Keller	Bill Burgum
Spring—1931	Dick Black	Bill Burgum
Fall—1931	Dorothy Wagner	Bill Kennedy
Spring—1932	Marian Donehower	Hugh Gage
Fall—1932	Kenneth Wilson	Hugh Gage
Spring—1933	Douglas Cadwallader	Hugh Gage
Fall—1933	Lucia Ryan	Holton Blomgren
Spring—1934	Bill Thomson	Mary MacPhail
Fall—1934	Bill Hayford	David Thomson
Spring—1935	Betty Wenger	David Thomson

CLASS PLAYS

YEAR	TITLE	AUTHOR
January, 1928	Mice and Men	Ryley
June, 1928	Secret Service	Gillette
January, 1929	The Devil in the Cheese	Cushing
June, 1929	A Thousand Years Ago	Mackaye
January, 1930	The Fan	Goldoni
June, 1930	Merry Andrew	Beach
January, 1931	The Aristocrat	Parker
June, 1931	Don Quixote	Kester
January, 1932	Captain Applejack	Hackett
June, 1932	The Admirable Crichton	Barrie
January, 1933	Skidding	Rouverol
June, 1933	Smiling Through	Martin
January, 1934	Boomerang	Mapes & Smith
June, 1934	Dulcy	Kaufman & Connelly
January, 1935	Growing Pains	Connors
June, 1935	Patsy	Rouverol

RECORDS

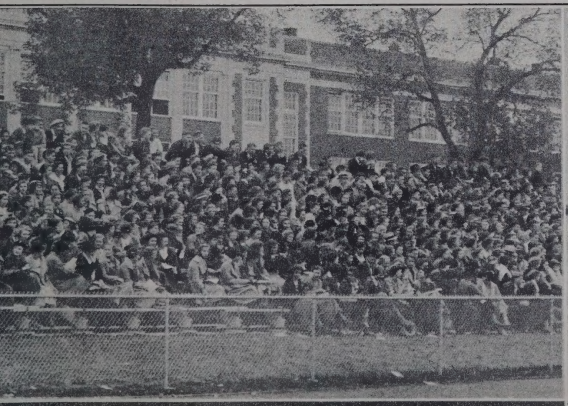

HOMECOMING CROWD, 1934

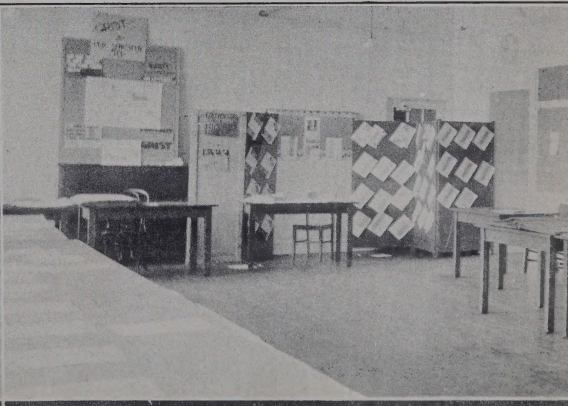

WELCOME, ALUMNI!

FACULTY 1925

Reuben Anderson
Phyllis Beckmark
Emil Beckstrom
Alice Botts
Edith Bowman
Margaret Brown
Mrs. Marjorie Champine
Visiting Teacher
M. Etta Coulter
Frances Cushing
Evelyn Dennison
Josephine Finnegan
Nurse
Leonard Fleenor
Zelma Goldsworthy
Mrs. Leota Goodson
Elizabeth Gould
Mrs. Lillian Gray
Maude Griffin
Dora Henderson*
Stella Hillgren
Mrs. Bernice Jenkins
Marie Kelleher
Julia King
Elizabeth Klein
Phillips Lee
Ruth McGarvey
Ora McLaughlin
William Mead
Mary Morris
Carrie Nobles*
Eleanor Poppe
Alfred Radant
Mrs. Eva. Reinhold
Lois Sconce
Mrs. Dorothy Siverling
Roy Sprague
Helen Swanson
Anna Belle Thomas
Isabelle Tibbets*
Blanche Westcott*
Elizabeth Wyland
Horace Burt
Engineer
*Deceased

The site of the former Washburn Home was purchased by the Board of Education in June 1929; in 1931 the old land mark was razed, and the excavation for the removal of the city's highest point began. These were the preparatory steps for the construction of Ramsey Junior High School. The Board planned from the outset to build a new senior high school, but because of apparent need for reduced expenditure, the plans were changed and a new junior high was planned, a change which the citizens of the district protested in vain. The plans of the Board of Education and its business department were carried out, and on February 1, 1932, the trek of seventh, eighth, and ninth grade students took place across the snowy campus dividing the two buildings; at the same time, the Washburn faculty suffered by division. Those who had taught the junior group while Washburn was a junior-senior high school went with their groups to continue their labors in new surroundings, and left Washburn to carry on as a senior high school.

WASHBURN TEACHERS WHO WENT TO RAMSEY

Nora M. Barron
Alice Botts
Irene B. Brooks
M. Etta Coulter
Glenn E. Engle
Marie A. Frizzell
Mrs. Ruth S. Gill
Frances C. Green
Maude Griffin
Stella Hillgren
Edwin E. Hudson
Clara A. Johnson
Marie Kelleher
Julia King
Mrs. Edythe J. Lick
Mrs. Marion L. Mason
Casper C. Minty
Mary Morris
Aurora F. Nelson
Lois E. Powell
Alfred Radant
Mrs. Eva Reinhold
Clover M. Sabin
Rose A. Schussler
Ellis K. Schweickhard
Lois W. Sconce
Victor C. Smith
Egil H. Solsness
Jean E. Sullivan
Albert N. Tommeraasen
Blanche Westcott
Mary Wiberg

WAHIAN STAFF 1935

Editor-in-Chief	Karl Davies
Assistant Editors	Katherine Bruntlett Helen Merriam
Business Manager	Robert Adams
Art Editors	Genevieve Birch Phoebe Saxton
Class Albums	Regina Juster Betty Dygert Janeth Brown Frances O'Shea Virginia Compton
Boys' Sports	Gordon Clark Dave Berg Bob Sather
Girls' Sports	Barbara Bruntlett Helen Gilman
Alumni Section	Blaine McKusick Bette Ronning Mildred Heinselman
Write-ups	Robert Carlsen Nancy Trenholm Mary Ann Hague
Faculty Section	Irwin Goldenberg
Art Staff	Cort Trostle Bob Johnson George Levin Clarence Tack
Typists	Rita Bellew Bernice Briggs Betty Horn Peggie Macnamara
Organization	Eunice Cutler Betty Eylar
Business Staff	Harold Kimpel Fred Hayes Henry Slettehaugh Mae Thompson Grace Holm Franklin Downton
Photography	Beth Colton Jack Monsos Warren Reynolds
Art Adviser	Miss Trowbridge
Business Adviser	Mr. Fleenor
Editorial Adviser	Miss Christensen

To a student
of Washburn and
have she studied
hard "Mike"
Horton

To a nice gal
and a bright
historical student
Bea O'Rourke

Lithographed by
HARRISON & SMITH CO.
Serviced by Mr. Aasland
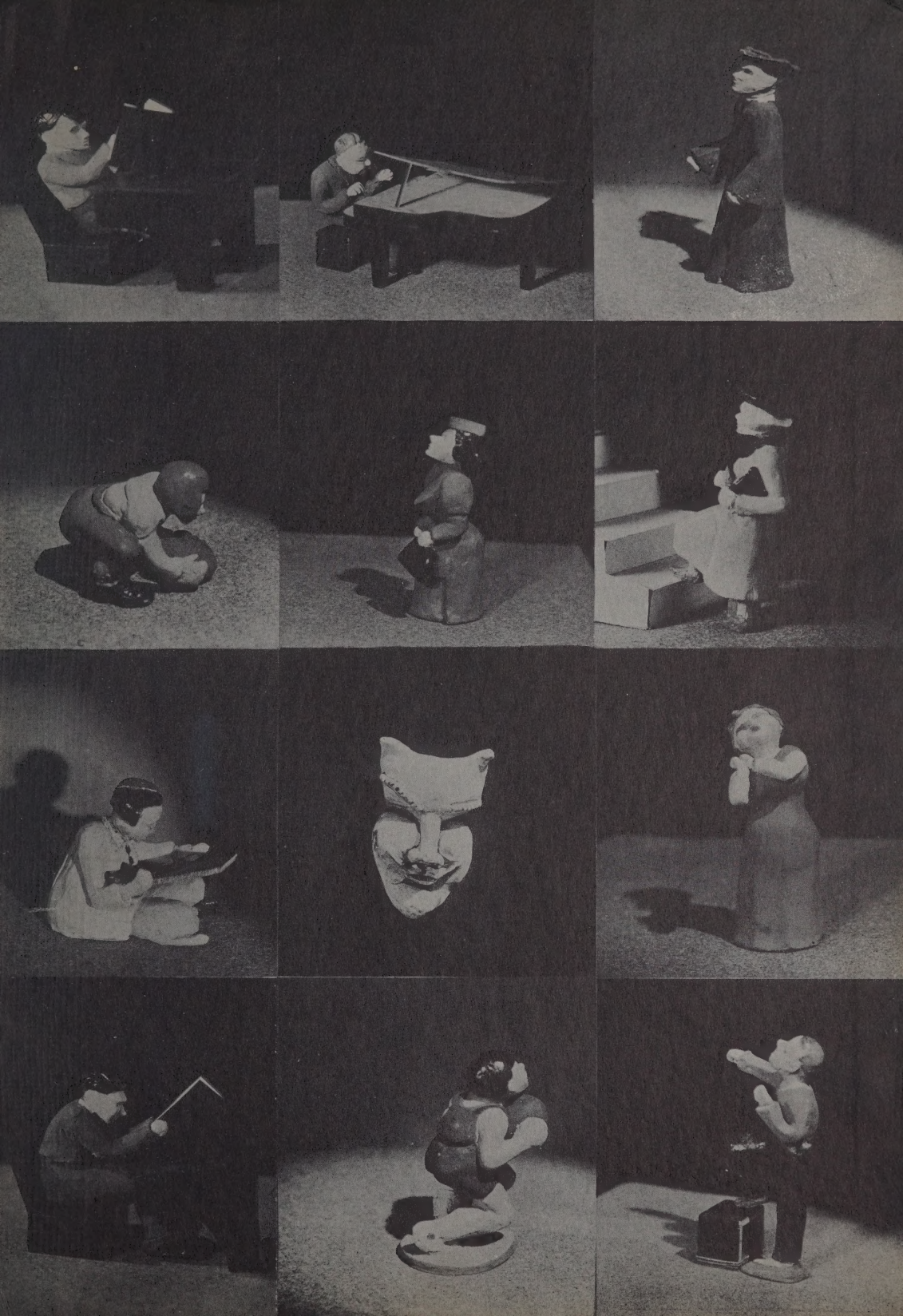
Photography by
MILLER STUDIOS
Serviced by Mr. Frisk, Mrs. Illstad and Mr. Kemp